

2010-11 FACT BOOK

JOHN CARROLL UNIVERSITY QUICK REFERENCE

Founded in 1886 One of 28 Jesuit colleges and universities in the United States

President: Rev. Robert L. Niehoff, S.J.

Chair of the Board of Directors: Mr. David W. Short '81

Basic Carnegie Classification (2005 Edition) Master's L: Master's Colleges and Universities (larger

Number of bachelor degree majors offered: 44

Number of master degree programs offered: 22

2010-11 DEGREES AWARDED:	Bachelors	658
(IPEDS Reported)	Masters	255

ACADEMIC YEAR 2010-11 TUITION

Undergraduate Full-time	\$29,250
Undergraduate Part-time	\$890 per credit hour
Graduate Arts and Sciences	\$675 per credit hour
Graduate Business	\$830 per credit hour

ACADEMIC YEAR 2010-2011 ROOM & BOARD \$8,750

FALL 2010 ENROLLMENT (End of First Week)

Undergraduate total	2,968
Graduate total	724
Total University	<u>3,692</u>

Full-time Undergraduate Degree Seeking	2,868
Freshman Class	703

FALL 2010 FTE (FULL-TIME EQUIVALENT) ENROLLMENT

Undergraduate	3,041 (15 cr hr per FTE)
Graduate	531 (9 cr hr per FTE)
Total	<u>3,572</u>

FALL 2010 FACULTY HEADCOUNT

Full-time	205
Part-time	165
Total	<u>370</u>

FALL 2010 STUDENT/FACULTY RATIO 14:1

TOTAL LIVING ALUMNI 39,204 (Fall 2010)

ENDOWMENT (Market Value 5/31/10) \$147,101,649

PREFACE

This twenty-ninth edition of the John Carroll University 2010-11 Fact Book is an attempt to present in the most readable form current and historical data from various sources throughout the University. We wish to express our thanks and appreciation for the gracious cooperation and assistance received from these many sources. Once again, we welcome your comments and suggestions for additional information that might be included in future editions or for improvements in the way the information is presented.

Pages from this 2010-2011 Fact Book may be found on the “Information Resources” section of the JCU Institutional Effectiveness web pages: www.jcu.edu/ir or as we transition to <http://sites.jcu.edu/ir/>.

Marilyn F. Valencia
Coordinator of Institutional Effectiveness

Deanna L. DePenti
Coordinator, Commencement, Continuing
Education, Guest House & Special Events

Nicholas R. Santilli, Ph.D.
Associate Academic Vice President for
Planning, Assessment & Institutional Effectiveness

September, 2010

John Carroll University 2010-11 Fact Book

TABLE OF CONTENTS

	PAGE
GENERAL INFORMATION	
Jesuit Colleges and Universities	7
History	8
Vision, Mission, Core Values	11
Accreditation and Memberships	12
College of Arts and Sciences	13
John M. and Mary Jo Boler School of Business	15
Information Technology Services	16
University Buildings	18
Campus Map	20
ADMINISTRATION	
University Administration	23
Organizational Chart 2010-11.....	24
Board of Directors	25
Presidents, 1886-2010	29
Academic Deans, 1886-2010	30
Degrees Conferred, 1954-2010	31
Minority Degrees Awarded, 1996-2010	33
Honorary Degrees, 1966-2010	34
Commencement Speakers, 1955-2010	37
STUDENTS	
Enrollment, Fall Semester 2010, 1st Week	41
Enrollment by Gender and Race, Fall 2009, 1st Week	42
Minority Enrollment 2001-2010	43
Changes in Race/Ethnicity Reporting	44
2010 Enrollment by Race/Ethnicity	45
Enrollment and FTE, Fall, 3rd Week 2001-2010	46
Campus Residence, 2001-2010	47
25 Year Enrollment History	48
Enrollment by Class Level, Fall and Spring, 3rd Week, 2001-2010.....	50
Credit Hours by Department, Fall and Spring, 3rd Week, 2001-2010.....	52
Seats Occupied by Department, Fall and Spring, 3rd Week, 2001-2010.....	54
Summer Session Enrollment, 2001-2010	56
Religious Affiliation of Students, 2005-2010	57
Center for Career Services, First Destination Survey	58
Graduates by Major/Program, 2001-2010	60
Freshman Retention and Graduation Rates, 1987-2009	64
Full-time Undergraduate Expenses, 2010-2011	65
Room and Board, 1991-2011	65
Tuition and Fees, 1991-2011	65

Application and Admission Statistics, 2001-2010.....	66
Admission Statistics, 5 and 10 Year Averages v. 2010	67
Profile of 2010 Freshman Class	68
Freshmen: Geographical Origin, 2001-2010	69
Freshmen: Major Areas of Academic Interest, 2001-2010.....	70
Freshmen: SAT and ACT Scores, 2001-2010	71
Freshmen: Average High School GPA, Class Rank, 2001-2010	72
Freshmen: Distribution by High School Type, 2001-2010	73
Student Union Presidents, 1920-2010	74
Beaudry Award, 1951-2010	75
Millor Orator, 1977-2010	76

FACULTY

Faculty by Department, September 2010	79
Full-time Equivalent Faculty, 1978-2010.....	80
Faculty, Lay and Religious, 1978-2010	81
Faculty by Status and Gender, 1978-2010	82
Faculty Tenure Status 1988-2010.....	84
Faculty Distribution by Department and Rank	86
Faculty, Rank 1988-2010.....	87
Faculty Terminal Degrees by Granting Universities, Fall 2010.....	88
Percentage of Faculty with Terminal Degrees 1988-2010.....	89
Full-time Faculty by Race/Ethnicity, 1988-2010.....	90
Distinguished Faculty Award, 1969-2010	91
Lucrezia Culicchia Award for Teaching, 1990-2010	92
Wasmer Outstanding Teaching Award, 1992-2010	93
Curtis W. Miles Award for Community Service, 1992-2010	93
Grael Faculty Fellowship, 1997-2010	94

ALUMNI

Numbers of Alumni by State	99
National Alumni Presidents, 1950-2010	100
Alumni Medal Awards, 1985-2010	101
Alumni Giving, 1978-2010	102

FINANCE

Summary of Operating Revenue and Expenditures, 2000-1010	105
Audited Gift Income, 1998-2010.....	106
Endowment, 1983-2010	107
Expenditures Summary, 2000-01 and 2009-10	108

LIBRARY

Holdings, 1987-2010	111
Acquisitions, 1987-2010	112
Expenditures, 1987-2010	113
Circulation and Usage Statistics, 1987-2010	114

**GENERAL
INFORMATION**

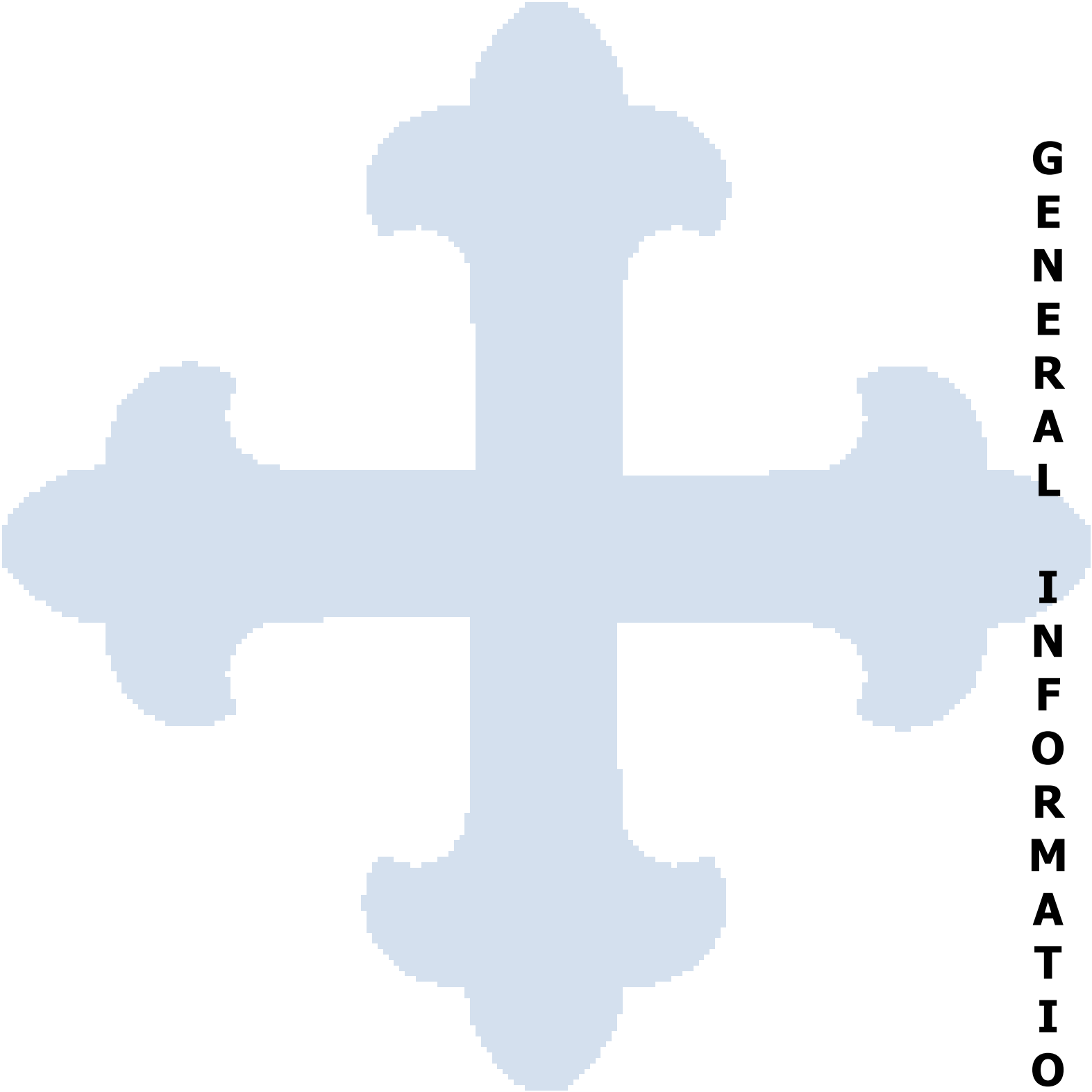

Jesuit Colleges and Universities in the United States

Founded			Province
1789	Georgetown University	Washington, D.C.	Maryland
1818	Saint Louis University	St. Louis, Missouri	Missouri
1830	Spring Hill College	Mobile, Alabama	New Orleans
1831	Xavier University	Cincinnati, Ohio	Chicago
1841	Fordham University	New York, New York	New York
1843	College of the Holy Cross	Worcester, Massachusetts	New England
1851	Saint Joseph's University	Philadelphia, Pennsylvania	Maryland
1851	Santa Clara University	Santa Clara, California	California
1852	Loyola College in Maryland	Baltimore, Maryland	Maryland
1855	University of San Francisco	San Francisco, California	California
1863	Boston College	Boston, Massachusetts	New England
1870	Canisius College	Buffalo, New York	New York
1870	Loyola University Chicago	Chicago, Illinois	Chicago
1872	Saint Peter's College	Jersey City, New Jersey	New York
1877	Regis University	Denver, Colorado	Missouri
1877	University of Detroit Mercy	Detroit, Michigan	Detroit
1878	Creighton University	Omaha, Nebraska	Wisconsin
1881	Marquette University	Milwaukee, Wisconsin	Wisconsin
1886	JOHN CARROLL UNIVERSITY	Cleveland, Ohio	Detroit
1887	Gonzaga University	Spokane, Washington	Oregon
1888	University of Scranton	Scranton, Pennsylvania	Maryland
1891	Seattle University	Seattle, Washington	Oregon
1910	Rockhurst University	Kansas City, Missouri	Missouri
1911	Loyola Marymount University	Los Angeles, California	California
1912	Loyola University New Orleans	New Orleans, Louisiana	New Orleans
1942	Fairfield University	Fairfield, Connecticut	New England
1946	Le Moyne College	Syracuse, New York	New York
1954	Wheeling Jesuit University	Wheeling, West Virginia	Maryland

Institutional History

- 1876 First invitation of Bishop Richard Gilmour to the Buffalo Mission Jesuits to establish a college in Cleveland.
- 1886 St. Ignatius College is founded on Cleveland's West Side by Buffalo Mission Jesuits.
- 1890 St. Ignatius College is incorporated by the State of Ohio with the power to confer degrees.
- 1903 The St. Ignatius College Alumni Association (forerunner of the JCU National Alumni Association) is formed.
- 1922 First accreditation is granted by the North Central Association of Schools and Colleges.
- 1923 Sixty acres in Idlewood Village (now University Heights) are purchased for the present campus; St. Ignatius College changes name to Cleveland University, then four months later to John Carroll University.
- 1929 Fund-raising campaign begins for construction of the new University Heights campus.
- 1931 Construction starts on the new buildings. Construction suspended in February 1932; resumed in 1935.
- 1935 First class of 456 students begins studies in October at newly opened campus.
- 1945 School of Business, Economics and Government is established.
- 1949 Evening College is established; Lay Advisory Board of community leaders is formed.
- 1956 Graduate Division becomes the Graduate School.
- 1963 University launches \$19.5 million Decade of Progress Development Program to expand academic, recreational, and residential facilities.
- 1966 Cleveland industrialist James A. Bohannon donates the first million-dollar gift in the university's history, leading to construction of the Bohannon Science Center.
- 1968 College of Arts and Sciences becomes officially coeducational.
- 1969 University governance is reorganized under a new Board of Trustees, with three-fourths lay and one-fourth Jesuit membership. The John Carroll University Jesuit Community is separately incorporated.
- 1982 Cleveland businessman Walter Sutowski's gift of \$1 million spurs the American Values Campaign over its goal with commitments of \$8.4 million. Sutowski Hall is dedicated.
- 1984 A \$2.1 million grant from the Mellen Foundation of Cleveland endows a chair in finance in the School of Business.
- 1986 Centennial Festival Week highlights a year's celebration. John Carroll University begins its

second century of service.

- 1987 Completion of St. Francis Chapel.
- 1988 Completion of East Hall (dedicated in 1997 as Hamlin Hall).
- 1989 Completion of the Bruening Hall addition, the Nathan Dauby Plaza, and the renovation of the School of Business.
- 1990 Completion of New Hall (dedicated in 1993 as Champion Hall).
- 1991 Completion of baseball stadium and Ralph Vince Fitness Center.
- 1992 Expansion of parking facilities.
- 1993 The University receives the largest philanthropic gift in its history, \$10 million for endowment from the F. J. O'Neill Charitable Corporation.
- 1994 The T. P. O'Malley, S.J., Center for Communications and Language Arts is opened and dedicated. Varsity Gymnasium is dedicated as the Don Shula Sports Center. Student Center is named for D. J. Lombardo.
- 1995 Dedication of the John G. and Mary Jane Breen Learning Center, an addition that doubles the size of Grasselli Library. Successful completion of a \$50 million capital campaign to increase endowment and to add to major building facilities.
- 1996 Celebration of Cleveland's Bicentennial and John Carroll University's 110th anniversary. Hosted the Suenens International Symposium. Dedication of the John M. and Mary Jo Boler School of Business.
- 1997 A record \$17,395,000 was raised in philanthropic gift support prompted by a \$10 million Challenge Grant from John M. '56 and Mary Jo Boler. Completion of the new Jesuit residence, Schell House.
- 1998 Dedication of the St. Ignatius of Loyola statue, a gift of the Class of 1962. Bernet Hall renovated and reopened with suite units.
- 1999 Edward M. Muldoon Center for Entrepreneurship established. Schott student dining hall renovated and modernized.
- 2000 Rodman Hall renovation completed to now house administrative offices. Labyrinth built on Rodman Terrace. Charles and Helen Dolan pledge \$20 million toward the construction of new science and technology center.
- 2001 A \$7 million renovation of Administration Building completed including all classrooms being equipped with audio, video, and internet capabilities. Groundbreaking for the Dolan Center for Science and Technology. Fairmount Circle shopping center purchased.
- 2002 Public announcement of \$125 million campaign. Renovation of athletic facilities including Don Shula Stadium begun. Jack and Mary Jane Breen make \$3 million gift to support Catholic Studies. Board of Trustees renamed Board of Directors; Board of Regents created.

- 2003 Renovations of athletic facilities completed; Tony DeCarlo Varsity Center dedicated. The Dolan Center for Science and Technology opened and dedicated. Don Shula Stadium at Wasmer Field completed and dedicated. Entire 60-acre campus becomes ubiquitous wireless environment as a result of \$1.2 million gift from Tim Donahue and partnership with Nextel. Said Nursi Chair in Islamic Studies established.
- 2004 Four apartment buildings near Fairmount Circle acquired. Capital campaign concluded with a \$10 million gift from Frank and Helen Schilling. Gifts and pledges exceed \$135 million, surpassing the most ambitious campaign goal in university history. Served as a major host of the International Children's Games.
- 2007 New financial aid initiative launched to aid Ohio's low-income families. Sasaki Associates, Inc., retained to help prepare a campus master plan. University presents new Vision, Mission, Core Values and Strategic Initiatives Statement. Three major gifts totalling \$6 million received from Mary Jo and John Boler ('56), Mary Jane ('91, '94G) and Jack Breen ('56), and Barbara ('62, '67G, '80G) and John Schubert. Hosted Heartland Delta V Conference.
- 2008 Purchased Corinthian apartment building on Fairmount Circle and the temple property on Green Road. Received gift of the *Prophets Edition* of *The Saint John's Bible*. Built new state-of-art television studio in O'Malley Center. Renovated LSC Conference Room, Murphy Room, Jardine Room and Schott Student Dining Hall. Renovated Corbo Athletic room including new equipment. Installed new wireless campus network.
- 2009 Academic Planning Task Force launched. Eleven proposals for new academic programs funded by seed money from anonymous donor. Department of Communication & Theatre Arts named after Tim Russert '72; Tim Russert Fellowship Program for recent JCU graduates initiated with NBC and "Meet the Press." Two additional apartment buildings on Fairmount Circle acquired. David R. Meuse Wrestling Room dedicated. Bohannon Center closed.
- 2010 Academic Planning Task Force Phase 1 completed January 2010; Phase 2 initiated Fall 2010. Diversity Task Force convened. Temporary Lot removed and Hamlin Quad restored. Sustainability Committee created.

Vision, Mission, Core Values and Strategic Initiatives Statement

Vision

John Carroll University will graduate individuals of intellect and character who lead and serve by engaging the world around them and around the globe.

Mission

As a Jesuit Catholic university, John Carroll inspires individuals to excel in learning, leadership, and service in the region and in the world.

Core Values

The University's core values include a commitment to learning in order to create:

- An environment of inquiry which embraces Jesuit Catholic education as a search for truth where faith and reason complement each other in learning. In pursuit of our educational mission, the University welcomes the perspectives and participation in our mission of faculty, staff, students, and alumni, of all faiths and of no faith.
- A rigorous approach to scholarship that instills in our graduates the knowledge, eloquence, sensitivity, and commitment to embrace and to live humane values.
- A campus committed to the intellectual, spiritual, emotional, and physical development of each student.
- An inclusive community where differing points of view and experience are valued as opportunities for mutual learning.
- A culture of service and excellence that permeates every program and office.
- A commitment to sharing our gifts in service to each other and the community.
- A campus that responds to demographic, economic, and social challenges.
- An appreciation that our personal and collective choices can build a more just world.

Strategic Initiatives

The following initiatives are essential to the University being recognized as a center of learning and service:

- Create a diverse community of faculty, staff, alumni and friends dedicated to advancing the university's vision, mission, and core values.
- Create a learning community of outstanding teacher-scholars characterized by the commitment to student achievement.
- Create a talented cohort of service-oriented staff committed to achieving and being recognized as a center of learning and service.
- Recruit, enroll, retain, and graduate a talented, diverse student body prepared for today's global reality and committed to learning, leadership and service that will engage the world.
- Secure resources necessary to foster an extraordinary learning experience and promote John Carroll's mission as a Jesuit Catholic university.
- Assist in responding to demographic, economic, and social challenges in our region in order to support investment and employment opportunities and build confidence in our shared future.

ACCREDITATION AND MEMBERSHIPS

Accreditations

AACSB International - The Association to Advance Collegiate Schools
of Business (Business and Accounting)
American Chemical Society
Council on Accreditation of Counseling and Related Educational Programs
National Council for Accreditation of Teacher Education
The Higher Learning Commission: Member - North Central Association
(www.ncahigherlearningcommission.org)
Ohio State Department of Education

Memberships

American Association of Colleges for Teacher Education
American Association of Collegiate Registrars and Admissions Officers
American Council on Education
American Schools of Oriental Research
Association of American Colleges and Universities
Association of Catholic Colleges and Universities
Association of College Admissions Counselors
Association of Graduate Schools in Catholic Colleges and Universities
Association of Independent Colleges and Universities of Ohio
Association of Jesuit Colleges and Universities
Council for the Advancement and Support of Education
Council of Graduate Schools in the United States
Council of Independent Colleges
EDUCAUSE - Association for Information Technology in Higher Education
Midwest Association of Graduate Schools
National Association of College and University Attorneys
National Association of Independent Colleges and Universities
National Catholic Educational Association
Ohio Athletic Conference
Ohio College Association
Ohio Foundation of Independent Colleges, Inc.
Sponsoring Consortium for the Joint Archeological Expedition to
Tell el-Hesi (Israel)

COLLEGE OF ARTS AND SCIENCES

John Carroll Mission Statement: The educational experience at John Carroll University provides opportunities for the students to develop as total human persons. They should be well grounded in liberalizing, humanizing arts and sciences; proficient in the skills that lead to clear, persuasive expression; trained in the intellectual discipline necessary to pursue a subject in depth; aware of the interrelationship of all knowledge and the need for integration and synthesis; able to make a commitment to a tested scale of values and to demonstrate the self-discipline necessary to live by those values; alert to learning as a life-long process; open to change as they mature; respectful of their own culture and that of others; aware of the interdependence of all humanity; and sensitive to the need for social justice in response to current social pressures and problems.

GRADUATE MAJORS AND DEGREES

Master of Arts

Biology	Education	Mathematics
Clinical Mental Health	English	Nonprofit Administration
Counseling (PC and PCC)	History	Religious Studies
Communications Management	Humanities	

Master of Education

Administration	Professional Teacher	School Psychology
Educational Psychology	School-Based Program	
Initial Licensure	School Counseling	

Master of Science

Biology	Mathematics
---------	-------------

Post-Master's Licensure in Education

Principal (Elem. & Secondary)	School Counselor	School Psychologist
-------------------------------	------------------	---------------------

Post-Master's Certificate in Clinical Mental Health Counseling

Post-Master's Certificate in Nonprofit Management

Certificates of Advanced Studies:

Assessment, Research and Measurement
Religious Studies
School Psychology

UNDERGRADUATE MAJORS AND DEGREES

Bachelor of Arts or Bachelor of Arts in Classics

Adolescent/Young Adult Ed.	English	Philosophy
Art History	History	Physics
Classical Languages (Greek, Latin)	Mathematics Teaching	Physical Education and Exercise Science
Communication and Theatre Arts	Middle Childhood Education	Political Science
Economics	Modern Languages (French, German, or Spanish)	Sociology and Criminology
Early Childhood Education	Multi-Age Education	Theology & Religious Studies

Bachelor of Science

Biochemistry	Computer Information Systems	General Chemistry
Biology	Computer Science	Mathematics
Cell and Molecular Biology	Engineering Physics	Physics
Comprehensive Chemistry	Environmental Science	Psychology

INTERDISCIPLINARY MAJORS

East Asian Studies
Humanities

Peace, Justice and Human Rights
World Literature

OPTIONAL MINORS

American Politics
Art History
Biology
Business (through School of Bus.)
Chemistry
Classics
Communication and Theatre Arts
Computer Science
Creative Writing
Economics

Engineering Physics
English
Foreign Affairs
French
German
Greek
History
Humanities
Latin
Mathematics

Philosophy
Physical Education
and Exercise Science
Physics
Political Science (general)
Probability & Statistics
Psychology
Theology and Religious Studies
Sociology and Criminology
Spanish

INTERDISCIPLINARY MINORS

Catholic Studies
East Asian Studies

Entrepreneurship
Leadership

Modern European Studies

INTERDISCIPLINARY CONCENTRATIONS

Africana Studies
Aging Studies
Biochemistry/Molecular
Biology
Economics/Mathematics
Environmental Studies

International Business
International Economics and
Modern Language
International Studies
Italian Studies
Latin American and Latino Studies

Neuroscience
Perspectives on Sex and Gender
Political Communication
Public Administration and
Policy Studies

OTHER PROGRAMS

Adolescent/Young Adult
Education Licensure
Arrupe Scholars Program
for Social Action
Borromeo Institute

Cardinal Suenens Program
Honors Program
Leadership and Social Justice
Learning Community
Military Science

Poverty and Solidarity Program
Program in Applied Ethics
The Bishop Anthony M. Pilla
Program in Italian American
Studies

THE CORE CURRICULUM IN THE LIBERAL ARTS

The John Carroll Core Curriculum in the Liberal Arts is informed by the principles that issue from the University's mission as a Catholic and Jesuit institution of higher learning. Accordingly, the Core emphasizes the development of whole human persons who are educated in the humanizing arts and sciences; skilled in expression and in scholarly investigation; and aware of the interrelationship of all knowledge and the interdependence of all peoples. Moreover, it promotes the integration of faith and culture by imparting a deeper knowledge of, and respect for, the students' own cultural and religious traditions as well as those of others. Finally, it highlights intellectual, moral and spiritual principles, and the responsible social actions which flow from them.

COLLEGE OF ARTS AND SCIENCES

John Carroll Mission Statement: The educational experience at John Carroll University provides opportunities for the students to develop as total human persons. They should be well grounded in liberalizing, humanizing arts and sciences; proficient in the skills that lead to clear, persuasive expression; trained in the intellectual discipline necessary to pursue a subject in depth; aware of the interrelationship of all knowledge and the need for integration and synthesis; able to make a commitment to a tested scale of values and to demonstrate the self-discipline necessary to live by those values; alert to learning as a life-long process; open to change as they mature; respectful of their own culture and that of others; aware of the interdependence of all humanity; and sensitive to the need for social justice in response to current social pressures and problems.

GRADUATE MAJORS AND DEGREES

Master of Arts

Biology	Education	Mathematics
Clinical Mental Health	English	Nonprofit Administration
Counseling (PC and PCC)	History	Religious Studies
Communications Management	Humanities	

Master of Education

Administration	Professional Teacher	School Psychology
Educational Psychology	School-Based Program	
Initial Licensure	School Counseling	

Master of Science

Biology	Mathematics
---------	-------------

Post-Master's Licensure in Education

Principal (Elem. & Secondary)	School Counselor	School Psychologist
-------------------------------	------------------	---------------------

Post-Master's Certificate in Clinical Mental Health Counseling

Post-Master's Certificate in Nonprofit Management

Certificates of Advanced Studies:

Assessment, Research and Measurement
Religious Studies
School Psychology

UNDERGRADUATE MAJORS AND DEGREES

Bachelor of Arts or Bachelor of Arts in Classics

Adolescent/Young Adult Ed.	English	Philosophy
Art History	History	Physics
Classical Languages (Greek, Latin)	Mathematics Teaching	Physical Education and Exercise Science
Communication and Theatre Arts	Middle Childhood Education	Political Science
Economics	Modern Languages (French, German, or Spanish)	Sociology and Criminology
Early Childhood Education	Multi-Age Education	Theology & Religious Studies

Bachelor of Science

Biochemistry	Computer Information Systems	General Chemistry
Biology	Computer Science	Mathematics
Cell and Molecular Biology	Engineering Physics	Physics
Comprehensive Chemistry	Environmental Science	Psychology

INTERDISCIPLINARY MAJORS

East Asian Studies	Peace, Justice and Human Rights
Humanities	World Literature

OPTIONAL MINORS

American Politics	Engineering Physics	Philosophy
Art History	English	Physical Education and Exercise Science
Biology	Foreign Affairs	Physics
Business (through School of Bus.)	French	Political Science (general)
Chemistry	German	Probability & Statistics
Classics	Greek	Psychology
Communication and Theatre Arts	History	Theology and Religious Studies
Computer Science	Humanities	Sociology and Criminology
Creative Writing	Latin	Spanish
Economics	Mathematics	

INTERDISCIPLINARY MINORS

Catholic Studies	Entrepreneurship	Modern European Studies
East Asian Studies	Leadership	

INTERDISCIPLINARY CONCENTRATIONS

Africana Studies	International Business	Neuroscience
Aging Studies	International Economics and Modern Language	Perspectives on Sex and Gender
Biochemistry/Molecular Biology	International Studies	Political Communication
Economics/Mathematics	Italian Studies	Public Administration and Policy Studies
Environmental Studies	Latin American and Latino Studies	

OTHER PROGRAMS

Adolescent/Young Adult Education Licensure	Cardinal Suenens Program	Poverty and Solidarity Program
Arrupe Scholars Program for Social Action	Honors Program	Program in Applied Ethics
Borromeo Institute	Leadership and Social Justice Learning Community	The Bishop Anthony M. Pilla Program in Italian American Studies
	Military Science	

THE CORE CURRICULUM IN THE LIBERAL ARTS

The John Carroll Core Curriculum in the Liberal Arts is informed by the principles that issue from the University's mission as a Catholic and Jesuit institution of higher learning. Accordingly, the Core emphasizes the development of whole human persons who are educated in the humanizing arts and sciences; skilled in expression and in scholarly investigation; and aware of the interrelationship of all knowledge and the interdependence of all peoples. Moreover, it promotes the integration of faith and culture by imparting a deeper knowledge of, and respect for, the students' own cultural and religious traditions as well as those of others. Finally, it highlights intellectual, moral and spiritual principles, and the responsible social actions which flow from them.

JOHN M. AND MARY JO BOLER SCHOOL OF BUSINESS

The mission of the Boler School of Business is to develop and inspire tomorrow's leaders through educational excellence in the Jesuit tradition. Business education began at John Carroll University with the establishment of a Department of Business Administration in 1934 in the college of Arts and Sciences to provide professional training for students aspiring to positions of responsibility in the business world. This department was expanded in 1945 into the School of Business, and in 1974 expanded its offerings to include a Master in Business Administration degree. In March 1996, in recognition of the many generous contributions to the University from John M. and Mary Jo Boler, the School was named after them. Mr. Boler is a 1956 alumnus of the School. In 2001 a Master of Science in Accountancy degree was added to the Boler School's graduate offerings. The accountancy and business administration programs are accredited at both bachelor's and master's levels by the Association to Advance Collegiate Schools of Business (AACSB International).

MAJORS AND DEGREES

Master of Business Administration
Master of Science in Accountancy

Bachelor of Science in Business Administration majors:

Accountancy	International Business with Language and Culture
Business Information Systems	Management
Business Logistics	Marketing
Finance	

Bachelor of Science in Economics

OTHER PROGRAMS

Minor in Business - offered to students who choose to major in a field of study within the College of Arts and Sciences but would like to receive a foundation in business.

Minor in Economics - offered to students who choose to major in a field of study within the College of Arts and Sciences or the Boler School of Business.

Sequences - designed for post-baccalaureate students seeking knowledge in specific fields of study. The following areas of concentration are available:

- Accountancy
- Marketing
- Human Resources Management

INFORMATION TECHNOLOGY SERVICES

The Information Technology Services Department oversees and provides assistance for most computer and network functions, video services, and telephone services on campus. The main office is located on the fourth floor of Rodman Hall.

The major equipment serving the campus consists of

- 28 Intel-based servers – used for Web, Campus Card, event scheduling and academic applications including the Blackboard course management system
- 3 IBM pSeries AIX Servers – used for the Banner2000 administrative software system, which is supported on Oracle 10g database software
- 3 Sun Solaris Servers – used for network support & management, and directory services.
- 2 Clustered Network Appliance Storage Servers providing 9 terabytes of storage for campus network users and 2 terabytes of storage for administrative systems (Banner).
- 4 VMware servers and 13 terabytes of storage running 50 virtual systems.

The Campus Wide Gigabit Ethernet network (JCUNet), provides connection to all faculty and administrative offices and student residence rooms. The campus network has a Gigabit connection to the AT&T Opt-E-Man network. This Gigabit connection connects to the Ohio Academic Resources Network (OARNet), with a capacity of 150 Mb to the commodity Internet as well as 5Mb to Abilene (Internet 2) – the most advanced version of the Internet, which supports high-speed multimedia communications and 30 Mb to OARNet intra-Ohio which provides access to other educational institutions within the state.

JCUNet can be accessed everywhere on campus through computers using wireless technology.

Learning Support Services

The Learning Support Services area of ITS provides a full spectrum of support services for students, faculty, and staff including help desk, desktop/classroom support, instructional design/instructional technology support, videography, and other instructional media support for academic and university events. The Center for Digital Media housed in the Grasselli Library (see below) is a component of this area.

Center for Digital Media (CDM)

The CDM, located on the main floor of Grasselli Library, is dedicated to advancing the use of technology to enhance teaching, learning, and research, through a combination of faculty workshops, multimedia development assistance, and one-on-one consultations. The CDM absorbed the functions of the previous Faculty Technology Innovation Center, as well as added a new emphasis on faculty collaboration with our technologists in order to help JCU keep its “edge” in technology enabled education. The CDM is equipped with the latest technology resources and is staffed collaboratively by technologists from several university departments.

Administrative Software System

The SunGard Higher Education Banner integrated software system supports Admissions and Financial Aid, Registrar, Student Life, Alumni/Development, Human Resources, Finance and other related services throughout the campus; most of these functions are fully Web-enabled. Campus event scheduling, including a Web accessible event calendar, is supported by Resource25 software. In addition, Housing, Parking, and Judicial systems are provided through a separate application from Adirondack Solutions that is closely tied to Banner.

Information Technology in Residence Halls

All student residence rooms have a connection for each individual resident providing high-performance access to the Internet, Internet 2, and campus computing/network resources. Each room is also equipped with cable TV. Wireless access is available in all residence rooms.

Information Technology in Public Labs and Classrooms

There are more than 600 PCs and 25 Macs installed in classrooms and labs with full high-performance access to the campus LAN and the Internet at various locations on campus, including the following:

Public Computer Labs

Location	Computers	Laser Printers
Boler School of Business SB 235	46 PCs	3
Dolan Science Center E 337	32 PCs	2
Grasselli Library - Computer Commons - Graduate Lounge	38 PCs 3 PCs	3 1
Lombardo Student Center - Lab - Café	8 PCs 6 PCs	1 1
Administration Bldg Undergraduate Lounge	4 PCs	1
Totals	137	12

Multimedia Class, Lab, and Conference Rooms

Multimedia Room Type	Location	Total
Basic - multimedia capability including a PC and ceiling mounted LCD projector, full high-performance access to Internet	Admin Bldg: AD303 Dolan Science Center: E111, E122, E240, W116, W120, W128, W134, W217, W315, W318 Lombardo Student Center: GY 102 O'Malley Center: OC25, OC26, both have control systems	Rooms: 14 PCs: 14
Basic with student PCs	O'Malley Center: OC201 (25 Macs), Grasselli Electronic Classroom (21PCs)	Rooms: 2 PC/Macs: 46
Standard - equipped for advanced electronic multimedia instructor podium with integrated touch-screen control station, multimedia PC, DVD, VCR, document camera	Admin Bldg: AD25, AD26, AD29, AD47, AD48, AD49, AD54, AD225, AD230, AD232, AD233, AD235, AD248, AD249, AD258, AD259, B301, B304 Boler School of Business: BR18, BR19, BR22, BR33, BR34, SB106, SB107, SB120 O'Malley Center: OC103, OC114, OC116, OC212 Dolan Science Center: A202, A203, E116, E120, E130, E134, E138, E227, E228, E235, E241, E244, E324, E335, E336, E342, E346, E352, W139, W213, W220, W230, W233, W329, W334, Lombardo Student Center: LC 37 (LSC Conference Room), LC 45 (Jardine)	Rooms: 57 PCs: 57
Standard plus student PCs	Boler School of Business: BR43 (37 PCs), SB118 (33PCs) Dolan Science Center: E133 (9PCs), E223 (29PCs), E233 (29PCs), E243 (33PCs)	Rooms: 6 PCs: 170
Theatre - fully multimedia equipped, with world format media capabilities, augmented by Dolby Digital theatre sound	Dolan Science Center: Donahue Auditorium A111 Admin Building: AD226	Rooms: 2 PCs: 2
Student PCs only (no multimedia)	O'Malley Center: OC101 Language Learning Center (32 PCs); OC203 (26 PCs); OC211 (25 PCs)	Rooms: 3 PC/Macs: 69
Totals		Rooms: 84 PCs: 358

UNIVERSITY BUILDINGS

BUILDING	PURPOSE	DATE	SQ. FT.
Administration Building	Classroom; administrative and faculty offices; Kulas Auditorium (Seating: 1126)	1935	150,700
Rodman Hall	Former Jesuit Residence now housing: Business Office; Admission & Financial Aid; University Advancement; Information Serv.	1935	44,200
Bernet Hall	Senior student residence hall, renovated in 1998 to suite-type units (capacity: 113)	1935	29,000
Boiler House	Heating equipment, maintenance shop	1935	8,700
Pacelli Hall	Freshman student residence hall (Capacity: 208)	1952	40,200
Dolan Hall	Junior / Senior student residence hall (Capacity: 207)	1955	42,000
Tony DeCarlo Varsity Center	Varsity gymnasium (seating: 1,289), Ralph Vince Fitness Center, athletic offices, and facilities	1957	64,800
D. J. Lombardo Student Center	Schott Student Dining Room; Faculty Dining Room; meeting rooms	1959	52,500
Grasselli Library	Library facilities; Chesterton Room	1961	62,400
Murphy Hall	Freshman student residence hall (Capacity: 396)	1964	95,600
Bohannon Center	Closed and unoccupied	1967	134,507
Student Activities Annex	Snack Bar; Bookstore; Little Theatre; Administrative Offices; Military Science Dept.	1969	34,145
Johnson Natatorium	Swimming and diving pools	1975	24,000
Carrollodge	Main house, pavilion, barn located on 22 acres in Russell Twp., OH, used for Campus Ministry and meetings	1976	5,000
Sutowski Hall	Freshman student residence hall (Capacity: 164)	1978	41,000
Millor Hall	Sophomore student residence hall (Capacity: 234)	1981	50,000
Recreation Center Complex	Schott Atrium; Student Activities offices; RecPlex Gym with indoor track; intramural center; Student Union offices; student radio station WJCU 88.7 FM	1985	53,000

Fritzsche Religious Center - St. Francis Chapel	Chapel; Campus Ministry offices	1987	12,800
Hamlin Hall	Sophomore / Junior student residence hall (Capacity: 286)	1988	68,531
ThornAcres	Main house and cottage with six individual lakes on 57 acres located in East Claridon, OH, with trails and tennis court used by Student Affairs and University groups	1988	3,200
Bruening Hall	New addition to School of Business; classrooms and faculty offices	1989	11,800
Schott Hall	Additional dining facilities to seat 300 on ground floor; large seminar room to seat 300 on 2nd floor	1989	14,030
Campion Hall	Sophomore / Junior student residence hall (Capacity: 300)	1990	74,895
Schweickert Field	Baseball field, spectator stands, press box and storage	1991	300
2563 Belvoir	Center for Career Services	1992	3,279
2567 Belvoir	University Counseling Center	1992	2,939
T. P. O'Malley, S.J., Center for Communications and Language Arts	Houses departments of English, Classical and Modern Languages and Cultures, and Communications and Theatre Arts; also classrooms and TV studio	1994	55,148
John G. and Mary Jane Breen Learning Center	Addition to Grasselli Library to house additional collections and student study space	1995	50,960
Schell House	Jesuit residence	1997	21,000
Dolan Center for Science and Technology	Classrooms, laboratories and faculty offices for Biology, Chemistry, Mathematics and Computer Science, Physics, Psychology, Art History and Humanities; Muldoon Atrium; 250 seat Donahue Auditorium	2003	265,000
Don Shula Stadium	Wasmer football/soccer field, athletic offices, Shula memorabilia room, weight room, training room, restrooms, storage (Capacity: 5,500)	2003	28,218
Green Road Annex	Auditorium, community room, offices, meeting rooms and storage facilities for departments and student groups; parking for residential students	2008	32,400

TOTAL GROSS SQ. FT.

1,576,252

20700 NORTH PARK BOULEVARD
 UNIVERSITY HEIGHTS, OHIO 44118
 (216) 397-1886 (SWITCHBOARD)
 (216) 397-4294 (ADMISSION)
 (216) 397-4321 (MARKETING AND COMMUNICATIONS)

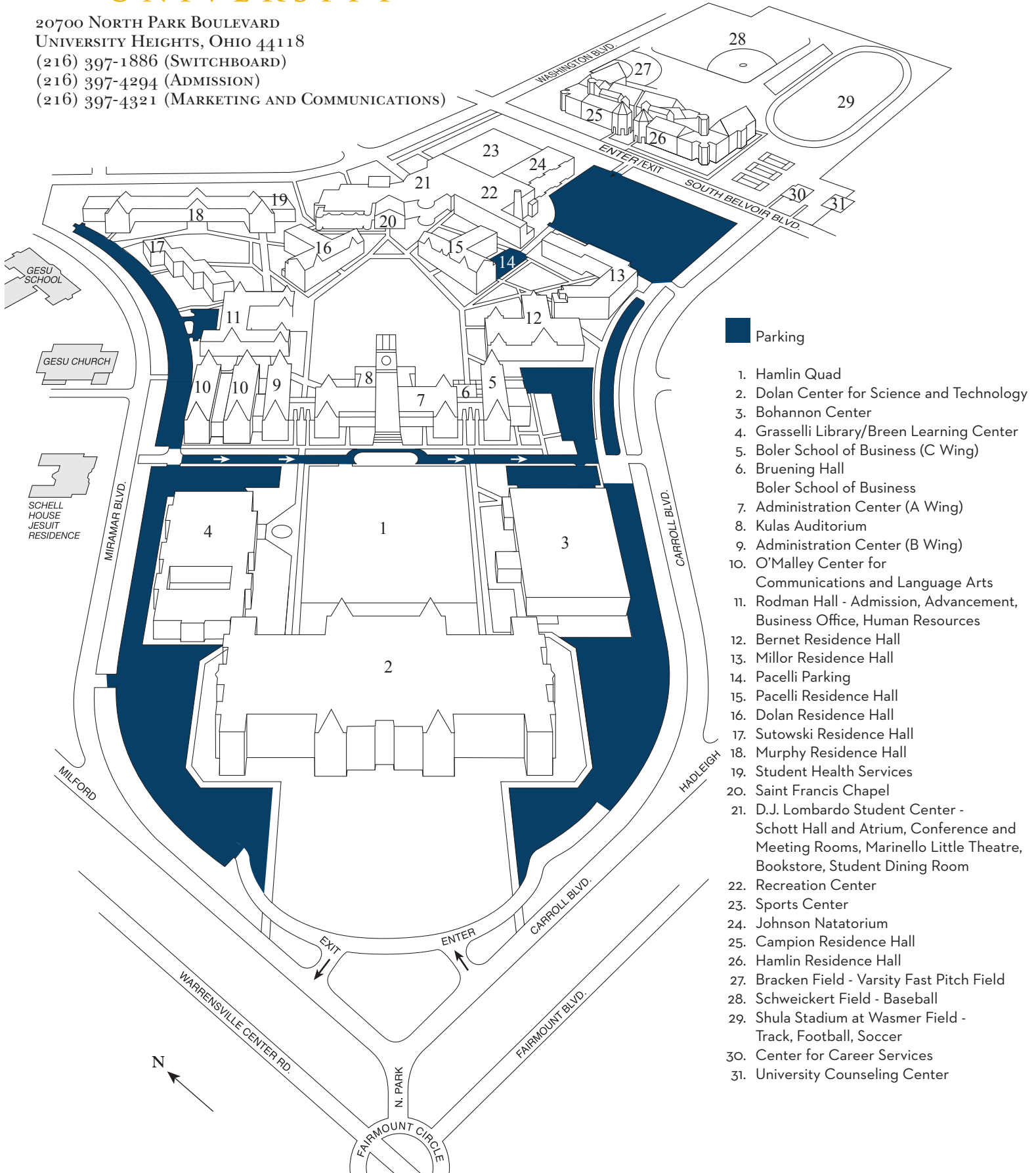

 Parking

1. Hamlin Quad
2. Dolan Center for Science and Technology
3. Bohannon Center
4. Grasselli Library/Breen Learning Center
5. Boler School of Business (C Wing)
6. Bruening Hall
Boler School of Business
7. Administration Center (A Wing)
8. Kulas Auditorium
9. Administration Center (B Wing)
10. O'Malley Center for
Communications and Language Arts
11. Rodman Hall - Admission, Advancement,
Business Office, Human Resources
12. Bernet Residence Hall
13. Millor Residence Hall
14. Pacelli Parking
15. Pacelli Residence Hall
16. Dolan Residence Hall
17. Sutowski Residence Hall
18. Murphy Residence Hall
19. Student Health Services
20. Saint Francis Chapel
21. D.J. Lombardo Student Center -
Schott Hall and Atrium, Conference and
Meeting Rooms, Marinello Little Theatre,
Bookstore, Student Dining Room
22. Recreation Center
23. Sports Center
24. Johnson Natatorium
25. Campion Residence Hall
26. Hamlin Residence Hall
27. Bracken Field - Varsity Fast Pitch Field
28. Schweickert Field - Baseball
29. Shula Stadium at Wasmer Field -
Track, Football, Soccer
30. Center for Career Services
31. University Counseling Center



**A
D
M
I
N
I
S
T
R
A
T
I
O
N**

JOHN CARROLL UNIVERSITY ADMINISTRATION

Robert L. Niehoff, S.J., Ph.D.	President
Jonathan E. Smith, Ph.D.	Vice President and Executive Assistant to the President
Paul V. Murphy, Ph.D.	Assistant to the President for University Mission & Identity
Maria Alfaro-Lopez, J.D.	General Counsel
Laurie A. Frantz.	Secretary to the Board
John T. Day, Ph.D.	Academic Vice President
James H. Krukones, Ph.D.	Associate Academic Vice President
Nicholas R. Santilli, Ph.D.	Associate Academic Vice President for Planning, Assessment & Institutional Effectiveness
Lauren L. Bowen, Ph.D.	Associate Academic Vice President for Academic Programs & Faculty Diversity
Jeanne Colleran, Ph.D.	Dean of the College of Arts and Sciences
Karen Schuele, Ph.D.	Dean of the Boler School of Business
Brian G. Williams, M.A.	Vice President for Enrollment
Mark D. McCarthy, Ph.D.	Vice President for Student Affairs
Sherri A. Crahen, Ph.D.	Dean of Students
Doreen K. Riley, M.S.	Vice President for University Advancement
Richard F. Mausser, M.B.A., C.P.A.	Vice President for Finance

John Carroll University
Organization Chart 2010-2011

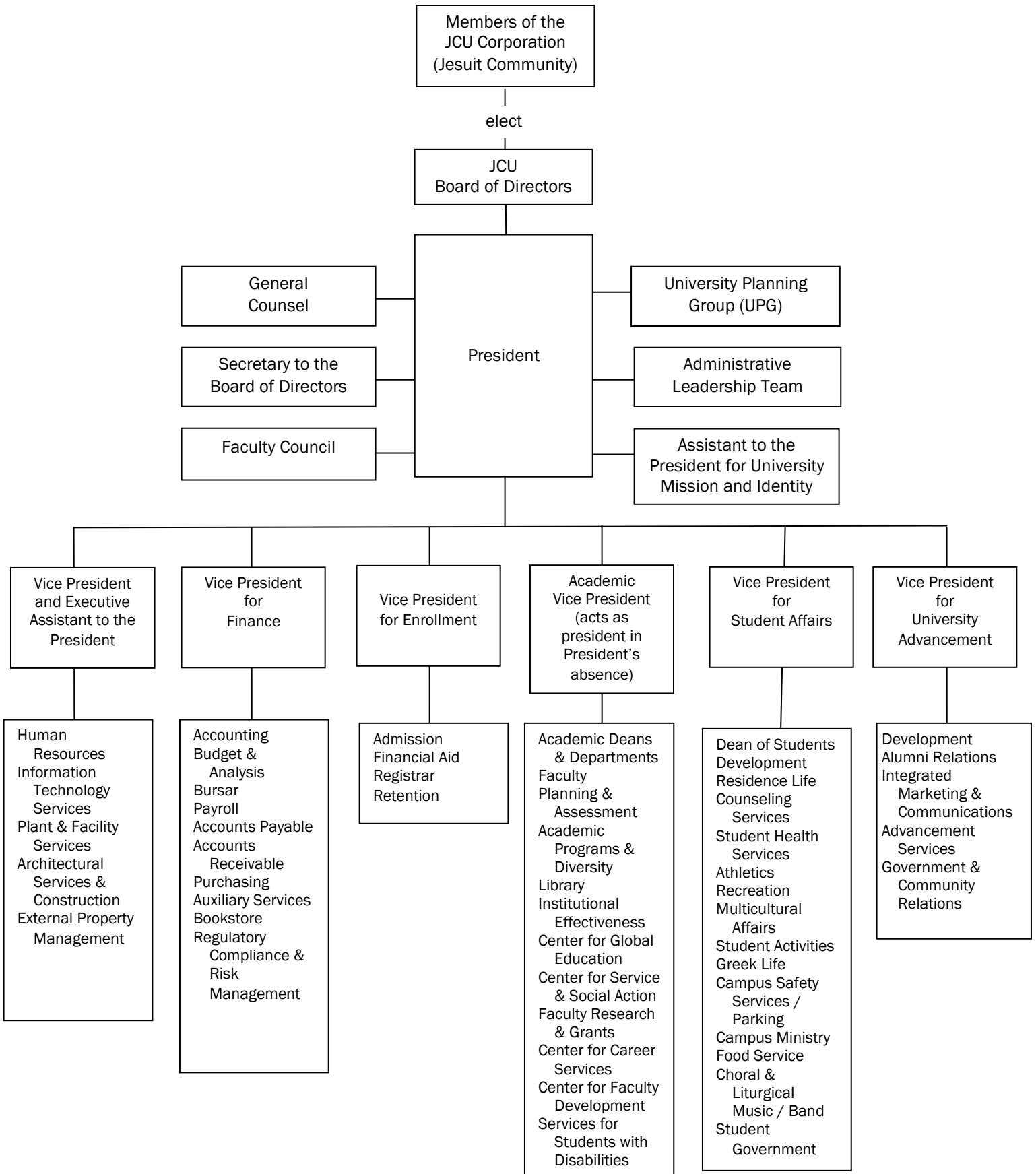

**JOHN CARROLL UNIVERSITY
BOARD OF DIRECTORS
2010-2011**

<p>DAVID W. SHORT '81 Retired Chairman of the Board American Funds</p>	<p>Chair of the Board Ex-officio all Committees</p>
<p>PATRICK V. AULETTA '72 Retired President Emeritus Key Bank, N.A.</p>	<p>Committees: Advancement; Corporate Governance and Nominating</p>
<p>NANCY CUNNINGHAM BENACCI '77 Managing Director of Equity Research KeyBanc Capital Markets</p>	<p>Committees: Executive; Finance (Chair)</p>
<p>REV. MICHAEL P. CARUSO, S.J. President Saint Ignatius College Prep Chicago</p>	<p>Committee: Academic Affairs and Planning</p>
<p>REV. GERALD F. CAVANAGH, S.J. Charles T. Fisher III Chair of Business Ethics & Professor of Management University of Detroit Mercy</p>	<p>Committee: Academic Affairs and Planning</p>
<p>ALBERT J. DeGULIS '56 Retired Senior Vice President AllianceBernstein</p>	<p>Committees: Advancement; Investment</p>
<p>FREDERICK D. DiSANTO Chief Executive Officer Ancora Advisors</p>	<p>Committees: Advancement; Investment</p>
<p>UMBERTO P. FEDELI, '82 President and CEO The Fedeli Group</p>	<p>Committee: Corporate Governance and Nominating</p>
<p>DANIEL J. FRATE '83 Executive Vice President, Retail Banking, Products & Alternative Channels PNC Financial Services Group, Inc.</p>	
<p>CARL D. GLICKMAN President The Glickman Organization</p>	<p>Committee: Investment</p>
<p>REV. HOWARD J. GRAY, S.J. Assistant to the President for Special Projects Georgetown University</p>	<p>Committees: Executive; Academic Affairs and Planning (Chair)</p>
<p>ROBERT D. GRIES President Gries Investments</p>	<p>Committee: Investment</p>

EVELYN JENKINS GUNN '72G Carnegie Scholar and Fellow (NBCT) National Academy	Committee: Academic Affairs and Planning
ROBERT A. HAGER '84 Partner Brennan, Manna & Diamond LLC	Committee: Mission and Identity Advisory Group
ANNETTE L. HAILE '74 Retired Vice President IBM	Committees: Student Affairs (Chair); Academic Affairs & Planning; Executive
RICHARD M. HAMLIN, Sr. '49 Chairman The Reserve Group, Inc.	Committee: Finance
HOWARD W. (HODDY) HANNA, III '69 Chairman and CEO Howard Hanna Holdings, Inc.	Committees: Executive; Advancement (Chair)
MICHAEL L. HARDY '69 Attorney Thompson Hine LLP	Committee: Corporate Governance and Nominating
ROBERT E. HELTZEL, JR. '70 Retired President Kenilworth Steel Company	Committees: Advancement; Student Affairs
F. ERIC JOCHUM '83 Attorney Law Offices of F. Eric Jochum	Committee: Property, Facilities and Technology
JACK KAHL '62 President and CEO Jack Kahl and Associates, LLC	Committee: Property, Facilities and Technology
JAMES F. KIRSCH Chairman, President and CEO Ferro Corporation	Committees: Executive; Property, Facilities and Technology (Chair)
CHARLES J. KOCH Former Chairman and CEO Charter One Bank	Committee: Investment
RICHARD J. KRAMER, '86 President and CEO The Goodyear Tire and Rubber Company	Committees: Academic Affairs & Planning; Audit
REV. PATRICK LEE, S.J. Provincial The Oregon Province of the Society of Jesus	Committee: Student Affairs

L. THOMAS MARCHLEN Senior Tax Attorney Alcoa, Inc.	Committees: Audit; Finance
REV. MICHAEL J. MARCO, S.J. President Walsh Jesuit High School	Committee: Student Affairs
RICHARD E. MAROUN '77 General Counsel, Chief Administrative Officer APP Pharmaceuticals	Committee: Property, Facilities & Technology
MICHAEL J. MERRIMAN '78 Operating Advisor Resilience Capital Partners, LLC	Committee: Finance
SAMUEL H. MILLER Co-Chairman of the Board and Treasurer Forest City Enterprises, Inc.	Committee: Advancement
REV. J-GLENN MURRAY, S.J. Parochial Vicar Saint Aloysius Gonzaga	Committee: Student Affairs
JAMES M. MYERS '80 Chief Executive Officer PETCO Animal Supplies, Inc.	Committee: Audit
REV. ROBERT L. NIEHOFF, S.J. President John Carroll University	Committees: Ex Officio all
GERALD F. O'CONNELL '61 Chief Executive Officer O'SEA Investments, LLC and Reveal Data Corporation	Committee: Advancement
ARCHBISHOP PATRICK PINDER Archbishop of Nassau, The Bahamas	Committees: Advancement; Student Affairs
AUDREY GILBERT RATNER Community Leader Cleveland and Chicago	Committee: Student Affairs
CHARLES A. RINI, SR. Chairman and CEO Rini Realty Company	Committee: Advancement
PATTI ROSENFELD '87 Philanthropist and Community Leader	Committee: Student Affairs
REV. MARTIN J. SCHREIBER, III, S.J. Doctoral Candidate Chicago Province of the Society of Jesus	Committee: Student Affairs

BARBARA S. SCHUBERT '62,'67G,'80G
Retired Associate Director
Ohio Ballet

Committees: Executive; Academic Affairs
& Planning; Corporate Governance
& Nominating (Chair); Mission & Identity
Advisory Group

JOHN SHERWIN, JR. '68
President
Mid-Continent Ventures, Inc.

Committees: Executive; Audit (Chair)

REV. LORN J. SNOW, S.J.
Pastor
Church of the Gesu

Committee: Student Affairs

TERENCE SULLIVAN
President
Paragon Advisors, Inc.

Committee: Finance

DANIEL C. SUSSEN '51
Retired Chairman
Ohio Division
General Parts, Inc., and

Committee: Property, Facilities & Technology

JOHN O'NEILL WINCHESTER '67
Executive Vice President, Treasurer
and Director
The QUIKRETE Companies

Committee: Property, Facilities & Technology

DIRECTOR EMERITI

JOHN G. BREEN '56
Retired Chairman and CEO
The Sherwin-Williams Company

JAMES S. REID, JR.
Retired CEO
The Standard Products Company

JOHN M. BOLER '56
Chairman and Founder
The Boler Company.

JOSEPH D. SULLIVAN '53
Retired Partner
Calfee, Halter & Griswold, LLP

VINCENT A. CHIARUCCI
Business Consultant
Retired President and Chief Operating Officer
Figgie International, Inc.

PRESIDENTS OF JOHN CARROLL UNIVERSITY

1. 1886-1888 John B. Neustich, S.J.
2. 1888-1893 Henry Knappmeyer, S.J.
3. 1893-1897 Joseph P. LeHalle, S.J.
4. 1897-1902 Godfrey Schulte, S.J.
5. 1902-1906 John Zahm, S.J.
6. 1906-1910 George J. Pickel, S.J.
7. 1910-1915 John B. Furay, S.J.
8. 1915-1919 William B. Sommerhauser, S.J.
9. 1919-1925 Thomas J. Smith, S.J.
10. 1925-1928 Murtha J. Boylan, S.J.
11. 1928-1937 Benedict J. Rodman, S.J.
12. 1937 William M. Magee, S.J.
13. 1937 George J. Pickel, S.J.
14. 1937-1942 Edmund C. Horne, S.J.
15. 1942-1946 Thomas J. Donnelly, S.J.
16. 1946-1956 Frederick E. Welfle, S.J.
17. 1956-1967 Hugh E. Dunn, S.J.
18. 1967-1970 Joseph O. Schell, S.J.
19. 1970-1980 Henry F. Birkenhauer, S.J.
20. 1980-1988 Thomas P. O'Malley, S.J.
21. 1988-1995 Michael J. Lavelle, S.J.
22. 1996-1998 John J. Shea, S.J.
23. 1998-2005 Edward Glynn, S.J.
24. 2005- Robert L. Niehoff, S.J.

ACADEMIC DEANS

COLLEGE OF ARTS & SCIENCES

Prefect of Studies	Dean
1886-1887 Herman Kerckhoff, S.J.	1915-1919 Thomas J. Smith, S.J.
1887-1888 Joseph Gaechter, S.J.	1919-1926 Edward J. Bracken, S.J.
1888-1891 Henry Knappmeyer, S.J.	1926-1927 Leonard Otting, S.J.
1891-1892 James A. Rockliff, S.J.	1927-1928 George A. Deglemen, S.J.
1892-1893 Benedict Guldner, S.J.	1928-1934 Albert C. Fox, S.J.
1893-1896 Joseph LeHalle, S.J.	1934 Ralph J. Gallagher, S.J. (Acting)
1896-1902 Godfrey Schulte, S.J.	1934-1938 Edward J. Bracken, S.J.
1902-1905 John I. Zahm, S.J.	1938-1958 Edward C. McCue, S.J.
1905-1908 George J. Pickel, S.J.	1958-1962 Joseph F. Downey, S.J.
1908-1909 John J. McCormick, S.J.	1962-1964 Thomas P. Conry, S.J.
1909-1915 Louis Kellinger, S.M.	1964-1967 Joseph O. Schell, S.J.
	1967-1977 Laurence V. Britt, S.J.
	1977-1982 Theodore W. Walters, S.J.
	1982-1983 William F. O'Hearn (Acting)
	1983-1988 W. Francis Ryan
	1988-1994 Frederick F. Travis
	1994-2004 Nick R. Baumgartner
	2004-2005 Sally H. Wertheim (Interim)
	2005-2009 Linda Eisenmann
	2009-2010 Beth Martin (Interim)
	2010- Jeanne Colleran

BOLER SCHOOL OF BUSINESS

1945-1956	Fritz W. Graff
1956-1970	Arthur J. Noetzel
1970-1975	Francis J. McGurr
1975-1977	Michael J. Lavelle, S.J.
1977-1984	V. Ray Alford
1984-1985	James E. Piercy (Acting)
1985-2005	Frank J. Navratil
2005	Thomas J. Zlatoper (Interim)
2006-2007	Luis Ma. R. Calingo
2007-	Karen Schuele

GRADUATE SCHOOL

1956-1957	Henry F. Birkenhauer, S.J.
1957-1958	William J. Millor, S.J.
1958-1961	Edward C. McCue, S.J.
1961-1962	William J. Millor, S.J.
1962-1967	Richard J. Spath
1967-1976	Donald P. Gavin
1976-1986	Louis G. Pecek
1986-1993	Sally H. Wertheim
1993-1994	Joseph B. Miller
1994-1995	Sally H. Wertheim
1995	Joseph B. Miller (Acting)
1996-1999	Sally H. Wertheim
1999-2001	Thomas J. Zlatoper (Interim)
2001-2007	Mary E. Beadle
2007-2008	Sally H. Wertheim (Interim)

DEGREES AWARDED TO MINORITIES*
2000 - 2010

BACHELOR DEGREES AWARDED

	Non-Resident Alien		African American		American Indian/Alaskan Native		Asian or Pacific Isl		Hispanic		White Non-Hispanic		Other/Unknown		Total # of UG Degrees	All Minorities	
	#	%	#	%	#	%	#	%	#	%	#	%	#	%		#	%
2000	3	0.4	21	3.0	0	0.0	14	2.0	13	1.8	656	92.8	0	0.0	707	51	7.2
2001	1	0.1	23	3.1	3	0.4	20	2.7	17	2.3	672	91.3	0	0.0	736	64	8.7
2002	1	0.1	29	3.7	2	0.3	26	3.3	16	2.0	718	90.7	0	0.0	792	74	9.3
2003	0	0.0	31	4.0	1	0.1	22	2.8	10	1.3	705	91.2	4	0.5	773	64	8.3
2004	1	0.1	32	4.3	0	0.0	14	1.9	19	2.6	678	91.0	1	0.1	745	66	8.9
2005	0	0.0	22	3.0	2	0.3	21	2.9	28	3.8	652	88.7	10	1.4	735	73	9.9
2006	0	0.0	19	2.6	1	0.1	14	1.9	12	1.6	688	93.7	0	0.0	734	46	6.3
2007	0	0.0	25	3.3	1	0.1	18	2.4	20	2.7	688	91.5	0	0.0	752	64	8.5
2008	0	0.0	21	3.2	0	0.0	13	2.0	16	2.4	612	92.3	1	2.0	663	51	7.7
2009	0	0.0	25	3.6	1	0.1	18	2.6	9	1.3	647	92.4	0	0.0	700	53	7.6
2010	1	0.1	31	4.2	0	0.0	9	1.2	14	1.9	661	90.4	15	21.4	731	70	9.6

MASTER DEGREES AWARDED

	Non-Res Alien		African American		Amer Ind/Alask Nat		Asian or Pacific Isl		Hispanic		White Non-Hispanic		Other/Unknown		Total # of GR Degrees	All Minorities	
	#	%	#	%	#	%	#	%	#	%	#	%	#	%		#	%
2000	4	1.8	29	12.7	0	0.0	1	0.4	2	0.9	192	84.2	0	0.0	228	36	15.8
2001	4	1.5	27	9.9	2	0.7	0	0.0	2	0.7	237	87.1	0	0.0	272	35	12.9
2002	0	0.0	16	6.0	0	0.0	6	2.2	3	1.1	241	90.3	1	0.4	267	25	9.4
2003	3	1.3	12	5.1	0	0.0	4	1.7	3	1.3	209	89.3	3	1.3	234	22	9.4
2004	4	1.6	13	5.2	1	0.4	4	1.6	1	0.4	225	89.3	4	1.6	252	23	9.1
2005	1	0.4	18	7.9	1	0.4	0	0.0	3	1.3	190	89.3	14	6.2	227	23	10.1
2006	2	0.7	14	5.1	1	0.4	7	2.5	3	1.1	248	90.2	0	0.0	275	27	9.8
2007	4	2.0	23	11.6	0	0.0	1	0.5	4	2.0	167	83.9	0	0.0	199	32	16.1
2008	1	0.4	12	4.3	0	0.0	4	1.4	3	1.1	261	92.6	1	0.4	282	21	7.4
2009	2	0.8	12	4.7	0	0.0	6	2.3	6	2.3	231	89.9	0	0.0	257	26	10.1
2010	2	0.8	17	7.1	0	0.0	3	1.3	1	0.4	212	88.7	4	1.7	239	27	11.3

*Degrees are from winter, spring and summer for each listed year.

DEGREES AWARDED TO MINORITIES*
2000 - 2010

BACHELOR DEGREES AWARDED

	Non-Resident Alien		African American		American Indian/Alaskan Native		Asian or Pacific Isl		Hispanic		White Non-Hispanic		Other/Unknown		Total # of UG Degrees	All Minorities	
	#	%	#	%	#	%	#	%	#	%	#	%	#	%		#	%
2000	3	0.4	21	3.0	0	0.0	14	2.0	13	1.8	656	92.8	0	0.0	707	51	7.2
2001	1	0.1	23	3.1	3	0.4	20	2.7	17	2.3	672	91.3	0	0.0	736	64	8.7
2002	1	0.1	29	3.7	2	0.3	26	3.3	16	2.0	718	90.7	0	0.0	792	74	9.3
2003	0	0.0	31	4.0	1	0.1	22	2.8	10	1.3	705	91.2	4	0.5	773	64	8.3
2004	1	0.1	32	4.3	0	0.0	14	1.9	19	2.6	678	91.0	1	0.1	745	66	8.9
2005	0	0.0	22	3.0	2	0.3	21	2.9	28	3.8	652	88.7	10	1.4	735	73	9.9
2006	0	0.0	19	2.6	1	0.1	14	1.9	12	1.6	688	93.7	0	0.0	734	46	6.3
2007	0	0.0	25	3.3	1	0.1	18	2.4	20	2.7	688	91.5	0	0.0	752	64	8.5
2008	0	0.0	21	3.2	0	0.0	13	2.0	16	2.4	612	92.3	1	2.0	663	51	7.7
2009	0	0.0	25	3.6	1	0.1	18	2.6	9	1.3	647	92.4	0	0.0	700	53	7.6
2010	1	0.1	31	4.2	0	0.0	9	1.2	14	1.9	661	90.4	15	21.4	731	70	9.6

MASTER DEGREES AWARDED

	Non-Res Alien		African American		Amer Ind/Alask Nat		Asian or Pacific Isl		Hispanic		White Non-Hispanic		Other/Unknown		Total # of GR Degrees	All Minorities	
	#	%	#	%	#	%	#	%	#	%	#	%	#	%		#	%
2000	4	1.8	29	12.7	0	0.0	1	0.4	2	0.9	192	84.2	0	0.0	228	36	15.8
2001	4	1.5	27	9.9	2	0.7	0	0.0	2	0.7	237	87.1	0	0.0	272	35	12.9
2002	0	0.0	16	6.0	0	0.0	6	2.2	3	1.1	241	90.3	1	0.4	267	25	9.4
2003	3	1.3	12	5.1	0	0.0	4	1.7	3	1.3	209	89.3	3	1.3	234	22	9.4
2004	4	1.6	13	5.2	1	0.4	4	1.6	1	0.4	225	89.3	4	1.6	252	23	9.1
2005	1	0.4	18	7.9	1	0.4	0	0.0	3	1.3	190	89.3	14	6.2	227	23	10.1
2006	2	0.7	14	5.1	1	0.4	7	2.5	3	1.1	248	90.2	0	0.0	275	27	9.8
2007	4	2.0	23	11.6	0	0.0	1	0.5	4	2.0	167	83.9	0	0.0	199	32	16.1
2008	1	0.4	12	4.3	0	0.0	4	1.4	3	1.1	261	92.6	1	0.4	282	21	7.4
2009	2	0.8	12	4.7	0	0.0	6	2.3	6	2.3	231	89.9	0	0.0	257	26	10.1
2010	2	0.8	17	7.1	0	0.0	3	1.3	1	0.4	212	88.7	4	1.7	239	27	11.3

*Degrees are from winter, spring and summer for each listed year.

HONORARY DEGREES CONFERRED

Commencement 1966 - 2010

1966	Mr. James Alvin Bohannon Dr. Theodore A. Distler	Doctor of Laws Doctor of Laws
1967	Mr. William R. Daley Mr. Edgar A. Hahn Mr. Abe Silverstein	Doctor of Laws Doctor of Laws Doctor of Science
1968	Dr. Glenn T. Seaborg	Doctor of Science
1969	Honorable Edmund S. Muskie	Doctor of Laws
1970	Rev. Robert J. Henle, S.J.	Doctor of Laws
1971	Mr. William H. Taft, III	Doctor of Laws
1972	Honorable Fred R. Harris	Doctor of Laws
1973	Mr. Donald F. Shula	Doctor of Humanities
1974	Honorable Lowell P. Weicker, Jr.	Doctor of Laws
1975	Most Rev. James A. Hickey	Doctor of Divinity
1976	Mr. Bob Hope	Doctor of Humane Letters
1978	Honorable Anthony Joseph Celebrezze Mother Teresa of Calcutta Rev. Walter Jackson Ong, S.J.	Doctor of Laws Doctor of Humane Service Doctor of Humane Letters
1979	Sister Henrietta Gorris, C.S.A. Dr. Donald Carl Johanson Mr. Arthur Bertram Modell Rev. Karl Rahner, S.J. Dr. Robert Joseph White	Doctor of Humane Service Doctor of Science Doctor of Laws Doctor of Humane Letters Doctor of Science
1980	Rev. Henry F. Birkenhauer, S.J. Mr. E. Mandell de Windt	Doctor of Laws Doctor of Laws
1981	Mr. Clarence M. Mitchell, Jr. Most Rev. Anthony M. Pilla	Doctor of Laws Doctor of Humane Letters
1982	Mr. H. Chapman Rose Mr. John C. Wasmer, Sr. Mrs. Florence O'Donnell Wasmer	Doctor of Laws Doctor of Laws Doctor of Laws
1983	Mrs. Dorothy H. Gauchat Rev. William A. Kinnison Mr. William M. McVey	Doctor of Human Service Doctor of Theology Doctor of Fine Arts
1984	Ms. Dorothy Fuldheim Rev. Joseph O. Schell, S.J. Mr. Vincent Dowling	Doctor of Public Service Doctor of Laws Doctor of Fine Arts

1985	Honorable Mark O. Hatfield Mr. Allen C. Holmes Dr. Karen N. Horn Dr. Arthur J. Noetzel Dr. Robert J. Wolf	Doctor of Laws Doctor of Laws Doctor of Laws Doctor of Letters Doctor of Public Service
1986	Mr. Donald P. Gavin Rev. Howard J. Gray, S.J. Dr. Ruben F. Mettler Mrs. Nancy Clay O'Neill	Doctor of Humane Letters Doctor of Theology Doctor of Laws Doctor of Human Service
1987	Mr. John D. Drinko Msgr. George G. Higgins Mr. Fred A. Lennon Most Rev. Donald E. Pelotte, S.S.S.	Doctor of Laws Doctor of Human Service Doctor of Laws Doctor of Human Service
1988	Mrs. Sally Kenny Griswold Rev. T.P. O'Malley, S.J.	Doctor of Laws Doctor of Laws
1989	Joseph Cardinal Bernardin Rev. Walter J. Burghardt, S.J. Dr. Paul G. Gassman Frantisek Cardinal Tomasek	Doctor of Sacred Theology Doctor of Humane Letters Doctor of Science Doctor of Laws
1990	Dr. Leland Schubert Mrs. Helen Dwan Schubert	Doctor of Humane Letters Doctor of Humane Letters
1991	Mr. Shusaku Endo Rev. James E. O'Reilly, S.J.	Doctor of Letters Doctor of Divinity
1992	Dr. Michael S. Pap Mr. James S. Reid, Jr. Most Rev. Rembert G. Weakland, O.S.B.	Doctor of Laws Doctor of Laws Doctor of Laws
1993	Rev. Marino Frascati, O.de M. Dr. Bernadine P. Healy	Doctor of Divinity Doctor of Laws
1994	Mr. S. Darwin Noll Dr. Walter S. Nosal	Doctor of Laws Doctor of Laws
1995	Mr. Francis Joseph Callahan Sister Grace Mary Corbett, S.N.D. Sister Mary Regina Davala, S.N.D. Sister Mary Virginia Reesing, S.N.D. Sister Ann Marie Winchester, S.N.D.	Doctor of Laws Doctor of Divinity Doctor of Divinity Doctor of Divinity Doctor of Divinity
1996	Mr. Charles F. Dolan Mrs. Helen Dolan Mr. John M. Boler Mrs. Mary Jo Boler Rev. Robert J. Welsh, S.J. Leon-Joseph Cardinal Suenens Mr. Garen N. Kelley	Doctor of Laws Doctor of Laws Doctor of Laws Doctor of Laws Doctor of Divinity Doctor of Divinity Bachelor of Arts

HONORARY DEGREES CONFERRED, continued

1997	Mr. John G. Breen Mrs. Mary Jane Breen Rev. Avery Dulles, S.J. Sister Hope Greener, C.S.J. Mr. Timothy J. Russert	Doctor of Laws Doctor of Laws Doctor of Divinity Doctor of Divinity Doctor of Laws
1998	Mr. John F. Donahue Mrs. Rhodora Jacob Donahue Sister Mary Rose McGeady, D.C. Mr. Edward M. Muldoon '48 Most Rev. John M. Smith, J.C.D., D.D.	Doctor of Divinity Doctor of Divinity Doctor of Divinity Doctor of Laws Doctor of Divinity
1999	Mr. Samuel H. Miller	Doctor of Laws
2000	Sr. Maureen Doyle, O.S.U. Mr. George B. Sweeney	Doctor of Humane Letters Doctor of Humane Letters
2001	Ms. Sara J. Bloomfield, M.A. '77 Ms. Barbara Byrd-Bennett	Doctor of Humane Letters Doctor of Humane Letters
2002	Dr. Leslie Lenkowsky Julie A. Zajac '02	Doctor of Humane Letters Bachelor of Sci. in Bus. Admin.
2003	Col. Carl E. Walz, M.S. '79 Msgr. William J. Linder Sonya Rendón Blacio Mary Patricia McTeague	Doctor of Science Doctor of Laws Doctor of Humane Letters Doctor of Humane Letters
2004	Rev. Gregory J. Boyle, S.J.	Doctor of Humane Letters
2005	Rev. Jim Wallis	Doctor of Humane Letters
2006	Sr. Mary Peter Traviss, O.P. William Cardinal Levada	Doctor of Human Service Doctor of Sacred Theology
2007	Sandra Pianalto Rev. Gerald O'Collins, S.J. Rev. John O'Malley, S.J. Rev. Jared Wicks, S.J.	Doctor of Laws Doctor of Humane Letters Doctor of Humane Letters Doctor of Humane Letters
2008	Martin J. Schreiber, M.D. '72	Doctor of Humane Letters
2009	Robert H. Dickinson '65 John Thomas Mullen & Catholic Charities	Doctor of Humane Letters Doctor of Humane Letters
2010	Tom Brokaw	Doctor of Humane Letters

Enrollment by Class Level and College - Fall, End of Third Week, 2001 - 2010

	2001	2002	2003	2004	2005	2006	2007	2008	2009	2010
<hr/>										
Arts & Sciences										
Freshmen	839	868	897	821	849	780	784	858	723	755
Sophomores	828	805	826	844	721	738	728	744	759	691
Juniors	592	630	611	619	669	552	577	528	532	578
Seniors	608	604	610	600	594	660	595	577	539	533
Subtotals	2,867	2,907	2,944	2,884	2,833	2,730	2,684	2,707	2,553	2,557
<hr/>										
Boler School of Business										
Juniors	222	163	159	177	137	118	119	138	169	136
Seniors	334	302	264	244	262	232	214	231	217	227
Subtotals	556	465	423	421	399	350	333	369	386	363
<hr/>										
Non Degree	81	95	81	51	84	39	55	40	37	47
<hr/>										
Graduate Programs										
Arts & Sciences									541	542
Boler School of Business									168	177
Subtotals									709	719
Total	3,504	3,467	3,448	3,356	3,316	3,119	3,072	3,116	3,685	3,686
<hr/>										

Enrollment by Class Level and College - Spring, End of Third Week, 2001 - 2010

	2001	2002	2003	2004	2005	2006	2007	2008	2009	2010
<hr/>										
Arts & Sciences										
Freshman	744	708	755	777	638	659	651	639	718	589
Sophomores	725	718	656	697	753	602	632	652	641	668
Juniors	559	532	576	538	554	609	524	498	513	488
Seniors	739	754	735	761	711	730	772	704	675	659
Subtotals	2,767	2,712	2,722	2,773	2,656	2,600	2,579	2,493	2,547	2,404
<hr/>										
Boler School of Business										
Juniors	186	158	128	160	136	116	90	91	107	131
Seniors	352	388	343	309	303	309	271	260	294	265
Subtotals	538	546	471	469	439	425	361	351	401	396
<hr/>										
Non Degree	54	85	84	72	32	31	38	40	24	43
<hr/>										
Graduate Programs										
Arts & Sciences									622	535
Boler School of Business									138	147
Subtotals									760	682
Total	3,359	3,343	3,277	3,314	3,127	3,056	2,978	2,884	3,732	3,525

COMMENCEMENT SPEAKERS

1954-2010

- | | |
|---|--|
| <p>1954 Mr. Thomas F. Patton
Assistant President and First Vice-President
Republic Steel Corporation</p> | <p>1968 Honorable Glenn T. Seaborg
Chairman
United States Atomic Energy Commission</p> |
| <p>1955 Mr. John A. Greene
President
Ohio Bell Telephone Company</p> | <p>1969 Honorable Edmund S. Muskie
United States Senator, Maine</p> |
| <p>1956 Honorable Paul Martin
Minister of National Health and Welfare
Ottawa, Canada</p> | <p>1970 Reverend Robert J. Henle, S.J.
President
Georgetown University</p> |
| <p>1957 His Excellency Carlos P. Romulo
Ambassador of the Philippine Islands
of the United States</p> | <p>1971 Mr. William H. Taft, III
Scientific Affairs Officer
United States Department of State</p> |
| <p>1958 Mr. Benjamin F. Fairless
President
Iron and Steel Institute</p> | <p>1972 Honorable Fred R. Harris
United States Senator, Oklahoma</p> |
| <p>1959 Honorable Frances Payne Bolton
United States Congresswoman, Ohio</p> | <p>1973 Mr. Donald F. Shula
Head Coach
Miami Dolphins Football Team</p> |
| <p>1960 Honorable Fred Andrew Seaton
Secretary of the Interior</p> | <p>1974 Honorable Lowell P. Weicker, Jr.
United States Senator, Connecticut</p> |
| <p>1961 Dr. John Allen Krout
Vice President and Provost
Columbia University</p> | <p>1975 Reverend Henry F. Birkenhauer, S.J.
President
John Carroll University</p> |
| <p>1962 Dr. Kurt von Schuschnigg
Former Chancellor of Austria
Professor of Political Science, Columbia University</p> | <p>1976 Mr. Bob Hope</p> |
| <p>1963 Mr. James M. Roche
Executive Vice President
General Motors Corporation</p> | <p>1977 Most Reverend James A. Hickey
Bishop of Cleveland</p> |
| <p>1964 Mr. Kent H. Smith
Founder of the Lubrizol Corporation</p> | <p>1978 Mr. George H. Bush
Chairman, Executive Committee
First International Bank of Houston</p> |
| <p>1965 Very Reverend Hugh E. Dunn, S.J.
President
John Carroll University</p> | <p>1979 Dr. Robert J. White
Director of Neurological Surgery
Cleveland Metropolitan General Hospital
Co-Chairman of Department of Neurosurgery
Case Western Reserve University</p> |
| <p>1966 Dr. Theodore August Distler
President
Commission for Independent Colleges and Universities</p> | <p>1980 Honorable Philip M. Crane
United States Congressman, Illinois</p> |
| <p>1967 Dr. Abe Silverstein
Director
NASA Lewis Research Center</p> | <p>1981 Vice Admiral James Bond Stockdale
Senior Research Fellow
Hoover Institution on War, Revolution, and Peace
Stanford University</p> |

- 1982 Reverend John J. Powell, S.J.
Professor of Theology
Loyola University of Chicago
- 1983 Ms. Erma Bombeck
Author and syndicated columnist
- 1984 Reverend William J. Byron, S.J.
President
The Catholic University of America
- 1985 Honorable Mark O. Hatfield
United States Senator, Oregon
- 1986 Dr. John R. Powers
Author and playwright
- 1987 Mr. John G. Breen, '56
Chairman and Chief Executive Officer
The Sherwin-Williams Company
- 1988 Very Reverend Howard J. Gray, S.J.
Provincial
Detroit Province, Society of Jesus
- 1989 His Eminence Joseph Cardinal Bernardin
Archbishop of Chicago
- 1990 Mr. Lawrence M. O'Rourke, J.D.
White House Correspondent for
The St. Louis Post-Dispatch
- 1991 Mr. J. Joseph Whelan, M.A. '65
Fellow in Urban Education, JCU Education Dept.
National Distinguished Principal, 1988
- 1992 Most Rev. Rembert G. Weakland, O.S.B.
Archbishop of Milwaukee
- 1993 Dr. Bernadine P. Healy
Director of the National Institutes of Health
- 1994 Mr. John M. Boler
Chairman of the Board
The Boler Company
- 1995 Mr. Wayne R. Embry
President and COO
Cleveland Cavaliers
- 1996 Mr. Charles F. Dolan and Mrs. Helen Dolan
Chairman and C.E.O., Cablevision
Artist and civic leader
- 1997 Mr. Timothy J. Russert
Senior Vice President and Washington
Bureau Chief of NBC News
- 1998 Sr. Mary Rose McGeady, D.C.
President and Chief Executive Officer
Covenant House
- 1999 Rev. Howard Gray, S.J.
Director of the Center for Inngatian Spirituality
Boston College
- 2000 Sr. Maureen Doyle, O.S.U.
Director of the Urban Community School
Cleveland, Ohio
- 2001 Ms. Sara J. Bloomfield
Director of the United States Holocaust
Memorial Museum
- 2002 Dr. Leslie Lenkowsky
CEO of the Corporation for National and
Community Service
- 2003 Col. Carl E. Walz, M.S. '79
NASA Astronaut
- 2004 Rev. Gregory J. Boyle, S.J.
Founder and Director
Jobs for a Future/Homeboy Industries
- 2005 Rev. Jim Wallis
Founder of Sojourners and
Editor of *Sojourners* Magazine
- 2006 Sr. Mary Peter Traviss, O.P.
President, Queen of the Holy Rosary College
Professor Emerita, University of San Francisco
- 2007 Sandra Pianalto
President and Chief Executive Officer
Federal Reserve Bank of Cleveland
- 2008 Patrick Rombalski
Vice President for Student Affairs
John Carroll University
- 2009 Robert H. Dickinson '65
Retired President and CEO
Carnival Cruise Lines
- 2010 Tom Brokaw
NBC News Special Correspondent

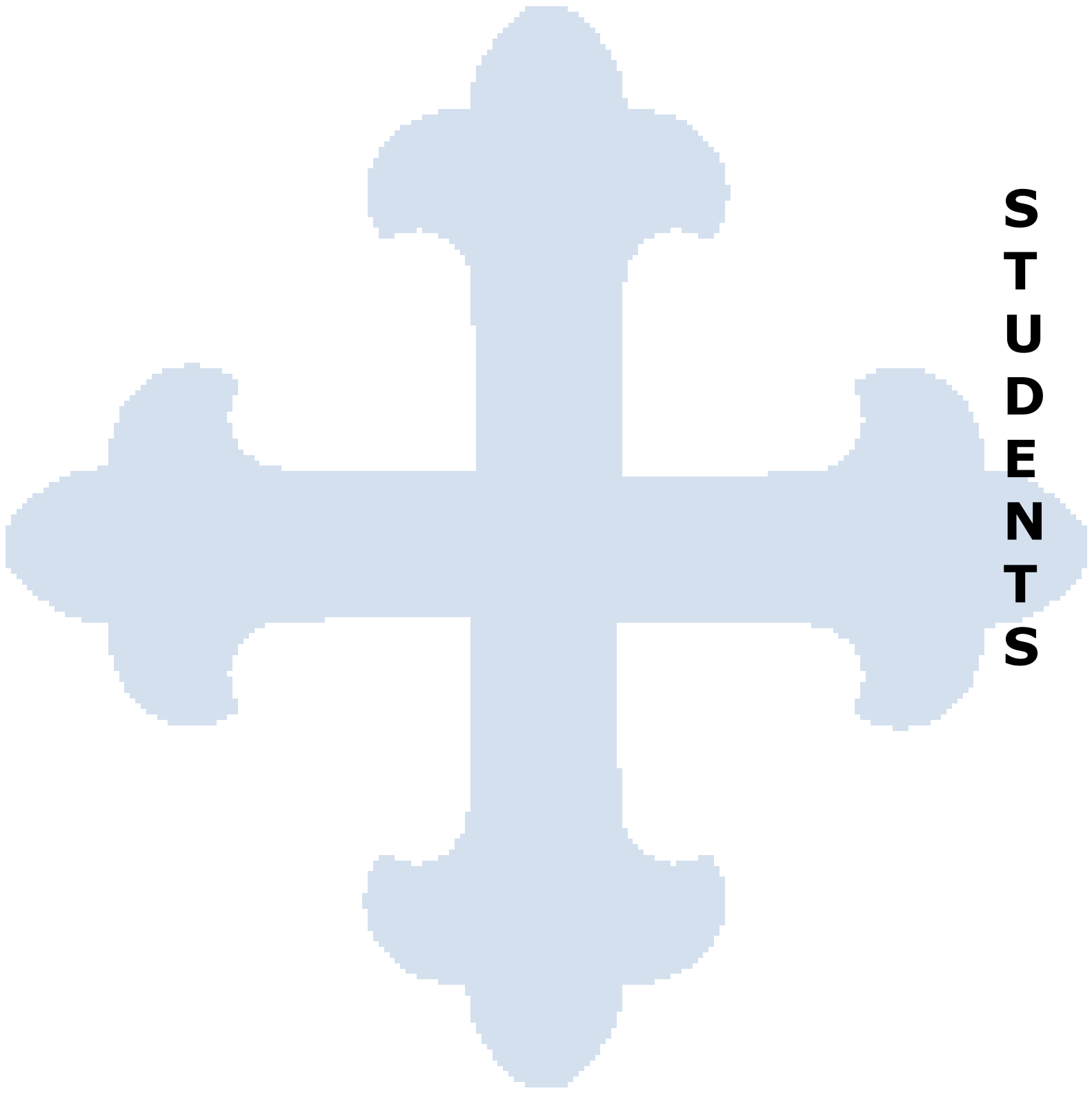

**S
T
U
D
E
N
T
S**

FALL 2010 ENROLLMENT BY COLLEGE - End of Week 1*

	MEN	WOMEN	TOTAL
College of Arts and Sciences (UG)			
Full-time students	1,178	1,338	2,516
Part-time students	26	28	54
Subtotal	<u>1,204</u>	<u>1,366</u>	<u>2,570</u>
Non-degree students (UG)			
Full-time students	0	1	1
Part-time students	27	11	38
Subtotal	<u>27</u>	<u>12</u>	<u>39</u>
School of Business (UG)			
Full-time students	216	136	352
Part-time students	6	1	7
Subtotal	<u>222</u>	<u>137</u>	<u>359</u>
Graduate Programs			
Full-time students	102	158	260
Part-time students	172	292	464
Subtotal	<u>274</u>	<u>450</u>	<u>724</u>
UNIVERSITY - TOTAL	1,727	1,965	3,692
Percent of each gender	47%	53%	
STUDENT ENROLLMENT	FALL 2010	FALL 2009	% Change
College of Arts and Sciences (UG)	2,570	2,571	0.0%
Non-degree Students (UG)	39	30	30.0%
School of Business (UG)	359	386	-7.0%
Graduate Programs	<u>724</u>	<u>727</u>	-0.4%
Total	3,692	3,714	-0.6%
CREDIT HOURS	FALL 2010	FALL 2009	% Change
College of Arts and Sciences (UG)	39,725	40,128	-1.0%
Non-degree Students (UG)	147	115	27.8%
School of Business (UG)	5,743	6,140	-6.5%
Graduate Programs	<u>4,778</u>	<u>4,780</u>	0.0%
Total	50,393	51,163	-1.5%
FULL TIME EQUIVALENT STUDENTS	FALL 2010	FALL 2009	% Change
Undergraduate	3,041	3,092	-1.6%
Graduate	<u>531</u>	<u>531</u>	0.0%
Total	3,572	3,623	-1.4%

*Used for IPEDS Reporting

Enrollment by Gender and Race/Ethnicity - Fall 2010, End of Week 1

FALL 2010	Non-resident Alien Status		American Indian or Alaskan Native		African American or Black		Asian		Native Hawaiian/Pacific Islander		Hispanic or Latino		White		Two or More Races		Other or Unknown		Total by Gender		Total Students	
	M	F	M	F	M	F	M	F	M	F	M	F	M	F	M	F	M	F	M	F		
Undergraduate by College/School																						
A & S	FT	0	0	3	2	58	82	14	29	1	0	49	64	975	1093	30	21	48	47	1178	1338	2516
	PT	0	0	0	0	2	3	1	2	0	0	3	0	20	23	0	0	0	0	26	28	54
	TOTAL	0	0	3	2	60	85	15	31	1	0	52	64	995	1116	30	21	48	47	1204	1366	2570
Non-Degree	FT	0	0	0	0	0	0	0	0	0	0	0	0	0	0	0	0	0	1	0	1	1
	PT	0	0	0	0	2	0	0	1	0	0	1	0	9	5	0	0	15	5	27	11	38
	TOTAL	0	0	0	0	2	0	0	1	0	0	1	0	9	5	0	0	15	6	27	12	39
BUSINESS	FT	0	0	1	0	5	6	1	5	0	0	3	6	199	114	4	3	4	1	217	135	352
	PT	0	0	0	0	0	0	0	0	0	0	0	0	5	1	1	0	0	0	6	1	7
	TOTAL	0	0	1	0	5	6	1	5	0	0	3	6	204	115	5	3	4	1	223	136	359
TOTAL UG	FT	0	0	4	2	63	88	15	34	1	0	52	70	1174	1207	34	24	52	49	1395	1474	2869
	PT	0	0	0	0	4	3	1	3	0	0	4	0	34	29	1	0	15	5	59	40	99
	TOTAL	0	0	4	2	67	91	16	37	1	0	56	70	1208	1236	35	24	67	54	1454	1514	2968
Graduate by College/School																						
A & S	FT	2	0	0	0	4	19	0	1	0	0	1	2	58	109	0	3	1	4	66	138	204
	PT	0	1	0	0	7	34	2	2	1	0	4	6	81	198	1	2	1	4	97	247	344
	TOTAL	2	1	0	0	11	53	2	3	1	0	5	8	139	307	1	5	2	8	163	385	548
BUSINESS	FT	1	0	0	0	1	0	1	0	0	0	4	0	29	20	0	0	0	0	36	20	56
	PT	1	1	0	1	3	0	1	4	0	0	2	1	65	38	0	0	3	0	75	45	120
	TOTAL	2	1	0	1	4	0	2	4	0	0	6	1	94	58	0	0	3	0	111	65	176
TOTAL GR	FT	3	0	0	0	5	19	1	1	0	0	5	2	87	129	0	3	1	4	102	158	260
	PT	1	2	0	1	10	34	3	6	1	0	6	7	146	236	1	2	4	4	172	292	464
	TOTAL	4	2	0	1	15	53	4	7	1	0	11	9	233	365	1	5	5	8	274	450	724
UNIVERSITY	FT	3	0	4	2	68	107	16	35	1	0	57	72	1261	1336	34	27	53	53	1497	1632	3129
	PT	1	2	0	1	14	37	4	9	1	0	10	7	180	265	2	2	19	9	231	332	563
	TOTAL	4	2	4	3	82	144	20	44	2	0	67	79	1441	1601	36	29	72	62	1728	1964	3692
FRESHMEN																						
First-time, Full-time	0	0	0	1	9	12	6	5	0	0	11	17	251	302	7	6	39	37	323	380	703	

FALL 2010 ENROLLMENT BY COLLEGE - End of Week 1*

	MEN	WOMEN	TOTAL
College of Arts and Sciences (UG)			
Full-time students	1,178	1,338	2,516
Part-time students	26	28	54
Subtotal	<u>1,204</u>	<u>1,366</u>	<u>2,570</u>
Non-degree students (UG)			
Full-time students	0	1	1
Part-time students	27	11	38
Subtotal	<u>27</u>	<u>12</u>	<u>39</u>
School of Business (UG)			
Full-time students	216	136	352
Part-time students	6	1	7
Subtotal	<u>222</u>	<u>137</u>	<u>359</u>
Graduate Programs			
Full-time students	102	158	260
Part-time students	172	292	464
Subtotal	<u>274</u>	<u>450</u>	<u>724</u>
UNIVERSITY - TOTAL	1,727	1,965	3,692
Percent of each gender	47%	53%	
STUDENT ENROLLMENT	FALL 2010	FALL 2009	% Change
College of Arts and Sciences (UG)	2,570	2,571	0.0%
Non-degree Students (UG)	39	30	30.0%
School of Business (UG)	359	386	-7.0%
Graduate Programs	724	727	-0.4%
Total	<u>3,692</u>	<u>3,714</u>	-0.6%
CREDIT HOURS	FALL 2010	FALL 2009	% Change
College of Arts and Sciences (UG)	39,725	40,128	-1.0%
Non-degree Students (UG)	147	115	27.8%
School of Business (UG)	5,743	6,140	-6.5%
Graduate Programs	4,778	4,780	0.0%
Total	<u>50,393</u>	<u>51,163</u>	-1.5%
FULL TIME EQUIVALENT STUDENTS	FALL 2010	FALL 2009	% Change
Undergraduate	3,041	3,092	-1.6%
Graduate	531	531	0.0%
Total	<u>3,572</u>	<u>3,623</u>	-1.4%

*Used for IPEDS Reporting

ENROLLMENT BY RACE/ETHNICITY, Fall, End of First Week, 2000 - 2009

UNDERGRADUATE ENROLLMENT

Fall Semester	African American	Asian or Pac. Isl.	Hispanic	Other Minorities	White	Other or Unknown	Total # of Students	Total # of Minorities	% Minorities
2000	4.6%	2.9%	2.2%	0.3%	87.3%	2.7%	3525	351	10.0%
2001	4.4%	2.8%	2.3%	0.2%	87.5%	2.7%	3508	341	9.7%
2002	4.3%	2.3%	2.5%	0.2%	87.6%	3.2%	3466	320	9.2%
2003	3.8%	2.2%	2.9%	0.3%	87.9%	3.0%	3449	315	9.1%
2004	3.7%	2.3%	2.9%	0.1%	87.0%	4.0%	3350	303	9.0%
2005	4.1%	2.1%	2.2%	0.1%	85.1%	6.3%	3313	284	8.6%
2006	4.0%	2.1%	2.4%	0.1%	85.2%	6.2%	3111	267	8.6%
2007	5.1%	2.0%	2.5%	0.3%	83.0%	7.1%	3075	304	9.9%
2008	6.0%	2.1%	2.7%	0.3%	78.7%	10.3%	3117	343	11.0%
2009	6.3%	2.1%	2.8%	0.3%	76.6%	11.9%	2987	344	11.5%

GRADUATE ENROLLMENT

Fall Semester	African American	Asian or Pac. Isl.	Hispanic	Other Minorities	White	Other or Unknown	Total # of Students	Total # of Minorities	% Minorities
2000	9.1%	1.0%	1.0%	1.2%	80.8%	6.9%	859	106	12.3%
2001	6.9%	1.4%	1.0%	0.8%	82.7%	7.2%	793	80	10.1%
2002	7.4%	0.7%	0.7%	1.0%	81.8%	8.5%	828	81	9.8%
2003	7.4%	1.0%	0.6%	1.4%	80.3%	9.2%	793	83	10.5%
2004	7.7%	1.1%	0.9%	1.6%	76.4%	12.3%	751	85	11.3%
2005	7.5%	1.6%	1.1%	1.3%	75.0%	13.5%	696	80	11.5%
2006	7.1%	0.6%	1.3%	0.7%	74.0%	16.4%	715	69	9.7%
2007	6.2%	1.0%	1.4%	0.3%	75.5%	15.5%	691	62	9.0%
2008	8.0%	1.1%	2.0%	0.3%	75.0%	13.5%	709	81	11.4%
2009	9.1%	1.8%	1.8%	0.3%	76.1%	11.0%	727	94	12.9%

TOTAL UNIVERSITY ENROLLMENT

Fall Semester	African American	Asian or Pac. Isl.	Hispanic	Other Minorities	White	Other or Unknown	Total # of Students	Total # of Minorities	% Minorities
2000	5.5%	2.5%	2.0%	0.5%	86.1%	3.5%	4384	457	10.4%
2001	4.8%	2.5%	2.1%	0.3%	86.7%	3.6%	4301	421	9.8%
2002	4.9%	2.0%	2.2%	0.3%	86.4%	4.2%	4294	401	9.3%
2003	4.5%	2.0%	2.5%	0.5%	86.5%	4.1%	4242	398	9.4%
2004	4.4%	2.1%	2.5%	0.4%	85.1%	5.5%	4101	388	9.5%
2005	4.7%	2.0%	2.0%	0.3%	83.3%	7.6%	4009	364	9.1%
2006	4.5%	1.8%	2.2%	0.2%	83.1%	8.1%	3826	336	8.8%
2007	5.3%	1.8%	2.3%	0.3%	81.6%	8.7%	3766	366	9.7%
2008	6.4%	1.9%	2.6%	0.3%	78.0%	10.9%	3826	424	11.1%
2009	6.8%	2.0%	2.6%	0.3%	76.5%	11.7%	3714	438	11.8%

FRESHMAN ENROLLMENT (First-time, Full-time)

Fall Semester	African American	Asian or Pac. Isl.	Hispanic	Other Minorities	White	Other or Unknown	Total # of Students	Total # of Minorities	% Minorities
2000	3.0%	2.4%	3.4%	0.2%	89.0%	2.0%	833	75	9.0%
2001	3.2%	2.3%	3.2%	0.1%	89.4%	1.9%	792	69	8.7%
2002	3.8%	1.3%	2.7%	0.1%	90.3%	1.8%	843	67	7.9%
2003	3.8%	2.6%	2.7%	0.0%	88.0%	2.9%	859	78	9.1%
2004	3.5%	2.2%	2.7%	0.0%	87.3%	4.2%	734	62	8.4%
2005	3.7%	2.9%	2.3%	0.1%	84.4%	6.9%	786	69	8.8%
2006	4.2%	1.4%	2.8%	0.1%	84.4%	7.0%	712	61	8.6%
2007	5.6%	1.5%	3.9%	0.6%	79.2%	9.3%	720	83	11.5%
2008	5.6%	1.9%	3.8%	0.1%	75.9%	12.8%	792	90	11.4%
2009	5.7%	2.3%	3.3%	0.2%	74.0%	14.5%	661	76	11.5%

Changes in Race/Ethnicity Reporting

This fall, the University will begin reporting student and employee race/ethnicities to the Integrated Postsecondary Education Data System (IPEDS) using the new Federal race/ethnicity standards. The race/ethnicity information has been ascertained by self-reported responses to surveys issued by the University. The table below provides the former and new federal race/ethnicity reporting structure. The survey has a two-question format; respondents are first asked to report whether they are of Hispanic/Latino ethnicity and then to select one or more of the given racial categories. In IPEDS reporting, those who select Hispanic/Latino are only reported in that category, and those who select two or more racial categories are only reported as Two or more races.

Current IPEDS Reporting Structure (5+2 format)	New IPEDS Reporting Structure (7+2 format)
1. Non-Resident Alien	1. Non-Resident Alien (of any race or ethnicity)
2. Race and Ethnicity unknown	2. Race and Ethnicity unknown
3. Black, non-Hispanic	3. Hispanic or Latino or Spanish Origin of any race
4. American Indian or Alaskan Native	For non-Hispanics/Latinos only:
5. Asian or Pacific Islander	4. American Indian or Alaskan Native
6. Hispanic	5. Asian
7. White, non-Hispanic	6. Black or African American
	7. Native Hawaiian or Other Pacific Islander
	8. White

2010 Enrollment by Race/Ethnicity, Fall Semester, End of First Week

	UG	GR	UNIV
American Indian or Alaskan Native	6	1	7
African American/Black	158	68	226
Asian	53	11	64
Native Hawaiian/Pacific Islander	1	1	2
Hispanic or Latino	126	20	146
White	2,444	598	3,042
Two or More Races	59	6	65
Non-resident Alien Status	-	6	6
Not provided	121	13	134
Total	2,968	724	3,692
Number of Minorities*	403	107	510
Percentage Minorities	13.6%	14.8%	13.8%
Not provided	4.1%	1.8%	3.6%

*Minorities comprise all above categories except White, Non-resident Alien Status and Not provided.

Rate of University Race/Ethnicity 2010

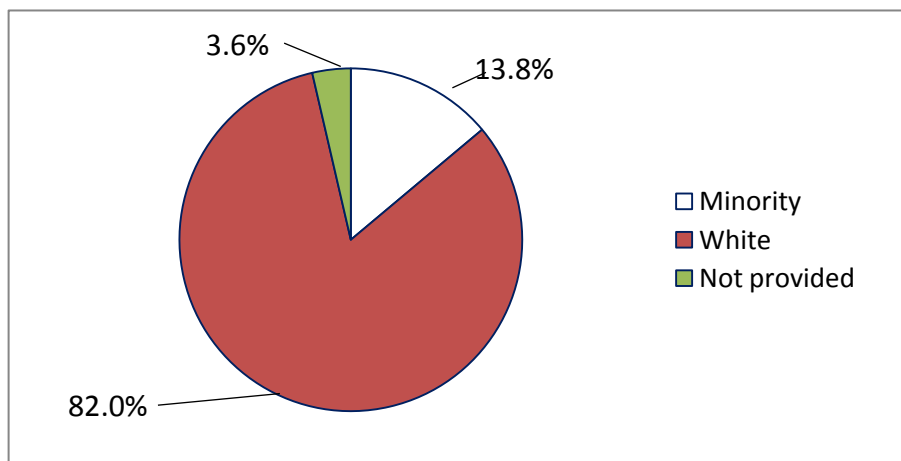

Enrollment and FTE - Fall, End of Third Week, 2001 - 2010

	2001	2002	2003	2004	2005	2006	2007	2008	2009	2010
MEN										
Undergrad Full-Time	1,515	1,486	1,510	1,473	1,494	1,410	1,435	1,478	1,420	1,396
Undergrad Part-Time	75	81	85	87	68	60	66	50	44	63
Graduate Full-Time	64	58	63	64	63	62	66	74	82	105
Graduate Part-Time	236	233	220	201	184	177	181	180	170	168
TOTAL MEN	1,890	1,858	1,878	1,826	1,809	1,709	1,748	1,782	1,716	1,732
% OF TOTAL	44%	43%	44%	44%	45%	45%	46%	47%	46%	47%
WOMEN										
Undergrad Full-Time	1,807	1,793	1,769	1,712	1,686	1,585	1,505	1,539	1,475	1,465
Undergrad Part-Time	107	107	84	84	68	64	66	49	37	43
Graduate Full-Time	136	124	132	126	120	120	155	155	160	156
Graduate Part-Time	359	411	379	364	337	340	297	300	312	290
TOTAL WOMEN	2,409	2,435	2,364	2,286	2,211	2,109	2,023	2,043	1,984	1,954
% OF TOTAL	56%	57%	56%	56%	55%	55%	54%	53%	54%	53%
SUBTOTALS										
Undergrad Full-Time	3,322	3,279	3,279	3,185	3,180	2,995	2,940	3,017	2,895	2,861
Undergrad Part-Time	182	188	169	171	136	124	132	99	81	106
Graduate Full-Time	200	182	195	190	183	182	221	229	242	261
Graduate Part-Time	595	644	599	565	521	517	478	480	482	458
TOTALS	4,299	4,293	4,242	4,111	4,020	3,818	3,771	3,825	3,700	3,686
Undergrad FTE	3,619	3,566	3,566	3,449	3,403	3,211	3,158	3,208	3,073	3,026
Graduate FTE	561	540	534	502	463	468	493	495	531	530
TOTAL FTE	4,180	4,106	4,100	3,951	3,866	3,679	3,651	3,703	3,604	3,556

CAMPUS RESIDENCE 2000 - 2010

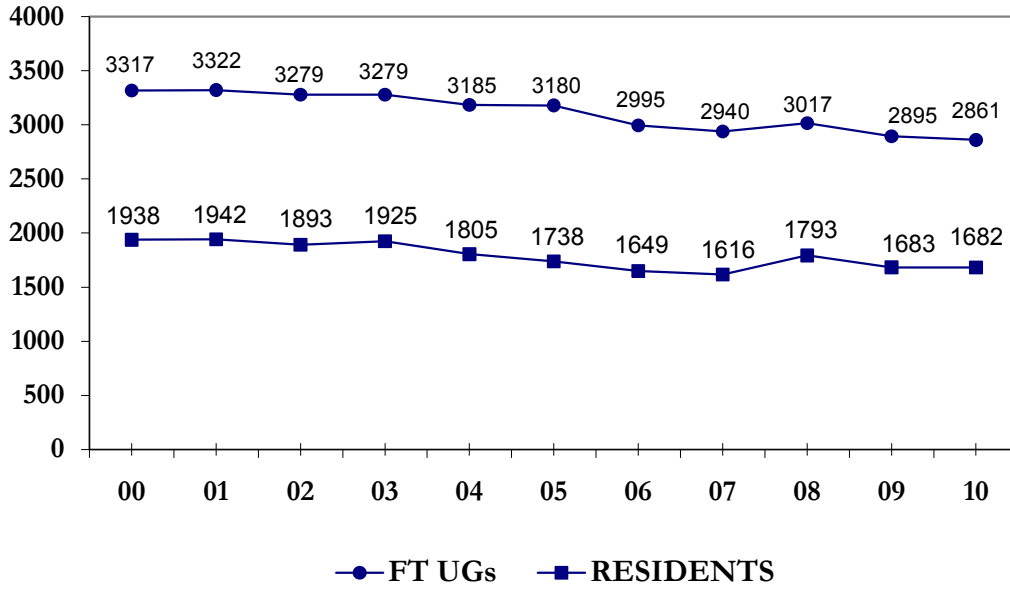

RESIDENTS AS % OF FT UGs

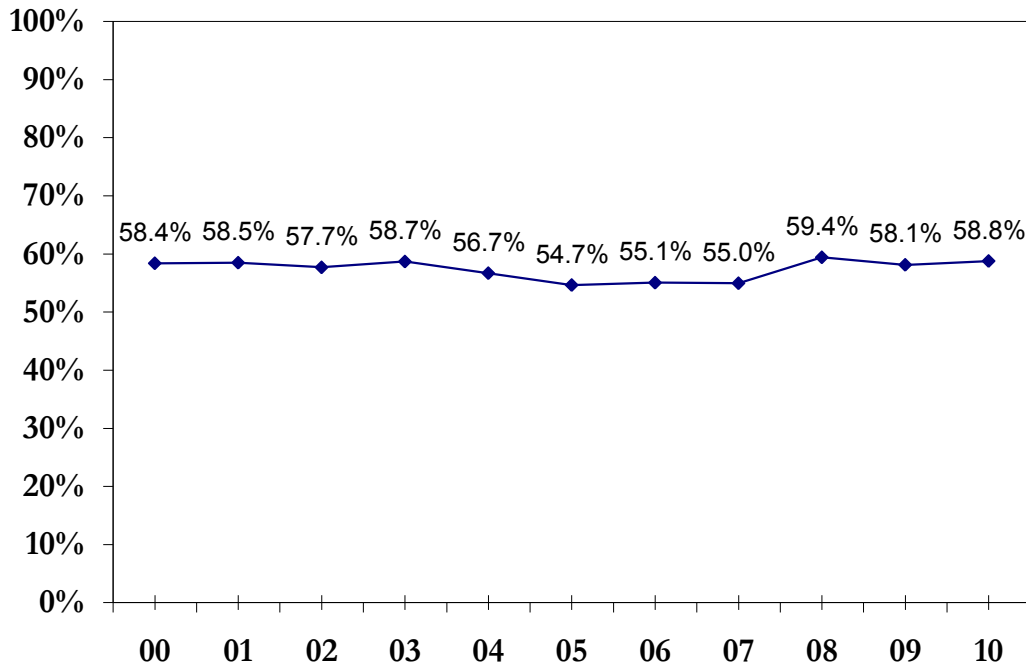

25 YEAR ENROLLMENT HISTORY

Fall Semester, End of 3rd Week

Year	Total University	Full Time Undergraduates	New Freshmen
1986	3,483	2,492	638
1987	3,772	2,614	732
1988	4,081	2,844	795
1989	4,407	3,056	788
1990	4,555	3,184	795
1991	4,650	3,241	766
1992	4,482	3,110	750
1993	4,430	3,170	820
1994	4,342	3,125	791
1995	4,397	3,213	847
1996	4,331	3,230	778
1997	4,389	3,243	793
1998	4,478	3,353	857
1999	4,397	3,297	834
2000	4,380	3,317	833
2001	4,299	3,322	792
2002	4,293	3,279	843
2003	4,242	3,279	859
2004	4,111	3,185	734
2005	4,020	3,180	786
2006	3,818	2,995	712
2007	3,771	2,940	720
2008	3,825	3,017	792
2009	3,700	2,895	661
2010	3,686	2,869	703
25 Year Average	4,174	3,098	777

25 YEAR FALL ENROLLMENT HISTORY 1986 - 2010

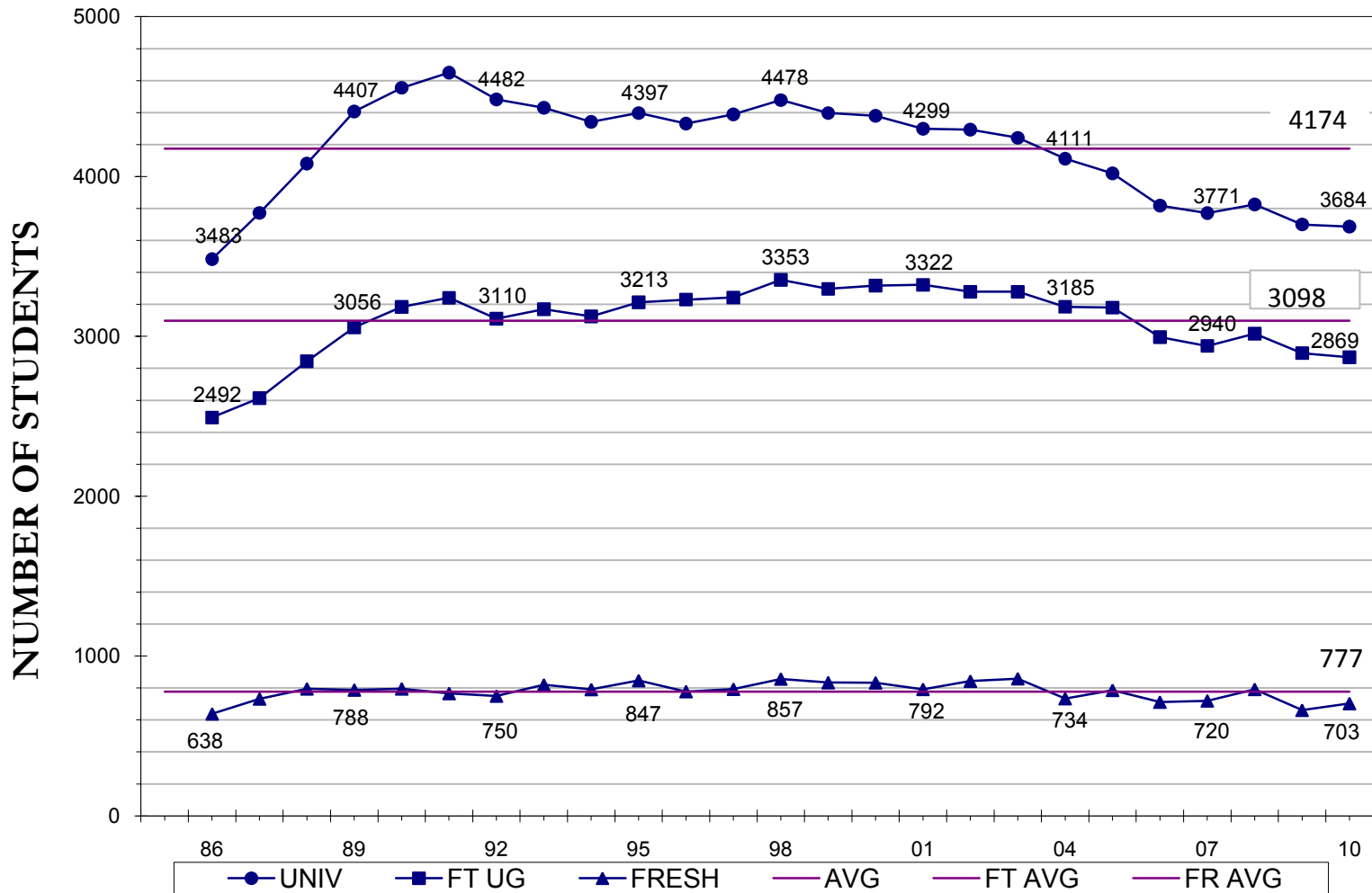

Enrollment by Class Level and College - Fall, End of Third Week, 2001 - 2010

	2001	2002	2003	2004	2005	2006	2007	2008	2009	2010
<hr/>										
Arts & Sciences										
Freshmen	839	868	897	821	849	780	784	858	723	755
Sophomores	828	805	826	844	721	738	728	744	759	691
Juniors	592	630	611	619	669	552	577	528	532	578
Seniors	608	604	610	600	594	660	595	577	539	533
Subtotals	2,867	2,907	2,944	2,884	2,833	2,730	2,684	2,707	2,553	2,557
<hr/>										
Boler School of Business										
Juniors	222	163	159	177	137	118	119	138	169	136
Seniors	334	302	264	244	262	232	214	231	217	227
Subtotals	556	465	423	421	399	350	333	369	386	363
<hr/>										
Non Degree	81	95	81	51	84	39	55	40	37	47
<hr/>										
Graduate Programs										
Arts & Sciences									541	542
Boler School of Business									168	177
Subtotals									709	719
Total	3,504	3,467	3,448	3,356	3,316	3,119	3,072	3,116	3,685	3,686

Enrollment by Class Level and College - Spring, End of Third Week, 2001 - 2010

	2001	2002	2003	2004	2005	2006	2007	2008	2009	2010
<hr/>										
Arts & Sciences										
Freshman	744	708	755	777	638	659	651	639	718	589
Sophomores	725	718	656	697	753	602	632	652	641	668
Juniors	559	532	576	538	554	609	524	498	513	488
Seniors	739	754	735	761	711	730	772	704	675	659
Subtotals	2,767	2,712	2,722	2,773	2,656	2,600	2,579	2,493	2,547	2,404
<hr/>										
Boler School of Business										
Juniors	186	158	128	160	136	116	90	91	107	131
Seniors	352	388	343	309	303	309	271	260	294	265
Subtotals	538	546	471	469	439	425	361	351	401	396
<hr/>										
Non Degree	54	85	84	72	32	31	38	40	24	43
<hr/>										
Graduate Programs										
Arts & Sciences									622	535
Boler School of Business									138	147
Subtotals									760	682
Total	3,359	3,343	3,277	3,314	3,127	3,056	2,978	2,884	3,732	3,525

CREDIT HOURS BY DEPARTMENT 2001 - 2010
FALL SEMESTER, END OF THIRD WEEK

	2001	2002	2003	2004	2005	2006	2007	2008	2009	2010
Accountancy	2,106	1,815	1,758	1,831	1,743	1,722	1,662	1,722	1,722	1,536
Art History & Humanities	939	954	942	949	1,038	1,039	1,013	1,086	819	847
Biology	2,024	2,042	2,290	2,236	2,269	2,306	2,517	2,627	2,671	2,543
Chemistry	1,452	1,637	1,792	1,807	1,814	1,701	1,808	1,823	1,944	1,731
Cl & Mod Lang & Cultures	3,498	3,725	3,607	3,417	3,752	3,454	3,539	3,815	3,229	3,388
Comm. & Theatre Arts	3,935	3,973	4,000	3,916	3,566	3,350	3,224	3,311	2,922	2,745
Community Counseling	462	309	441	390	475	486	438	399	433	441
Economics & Finance	3,924	3,849	3,732	3,472	3,528	3,117	3,281	3,520	2,938	2,885
Education & Allied Studies	5,911	5,486	5,229	4,727	3,871	3,675	3,920	3,819	4,215	4,224
English	5,250	5,107	4,850	4,847	4,688	4,449	4,312	4,439	4,062	4,221
History	2,079	2,151	2,262	2,319	2,205	2,152	2,112	2,013	1,992	1,911
Mgmt, Mktg & Logistics	6,546	5,896	5,497	5,134	4,837	4,776	4,829	4,742	4,988	4,775
Math & Computer Science	3,532	3,750	3,811	3,499	3,523	3,284	2,768	2,565	2,706	2,636
Military Science	105	118	98	124	76	55	90	67	91	135
Philosophy	4,010	3,907	3,931	4,041	3,825	3,952	3,849	3,750	3,834	3,549
Physics	920	946	1,119	985	964	842	808	719	859	806
Political Science	1,592	1,646	1,677	1,715	1,902	1,815	1,375	1,617	1,649	1,621
Psychology	2,896	2,830	2,919	2,885	2,862	2,743	2,672	2,604	2,509	2,532
Theology & Rel. Studies	3,046	3,100	2,991	2,917	2,913	2,640	2,542	2,766	2,349	2,400
Sociology	2,193	2,106	2,196	2,135	2,094	1,979	1,985	1,980	1,914	1,892
Other*	2,917	3,003	3,151	2,952	3,212	2,837	3,037	3,185	2,978	3,248
TOTAL	59,337	58,350	58,293	56,298	55,157	52,374	51,781	52,569	50,824	50,066

* In Spring 2010, Other is comprised of: First Year Seminar 2169, Arts & Sciences 608, Entrepreneurship 202, Career Education 83, Honor's Program 45, and Non-Profit Management 33.

**CREDIT HOURS BY DEPARTMENT 2001 - 2010
SPRING SEMESTER, END OF THIRD WEEK**

	2001	2002	2003	2004	2005	2006	2007	2008	2009	2010
Accountancy	1,587	1,665	1,467	1,419	1,299	1,206	1,411	1,428	1,440	1,179
Art History & Humanities	877	1,137	1,082	1,080	1,005	1,096	1,180	971	898	759
Biology	1,948	1,936	1,883	2,187	2,078	1,954	1,946	2,018	1,989	2,134
Chemistry	1,469	1,345	1,516	1,728	1,665	1,552	1,657	1,621	1,605	1,741
Cl & Mod Lang & Cultures	3,182	3,172	3,180	3,106	2,869	3,218	3,382	2,986	2,956	2,725
Comm. & Theatre Arts	4,325	4,356	4,254	4,319	3,727	3,558	3,508	3,452	3,174	2,685
Community Counseling	516	456	363	448	468	452	481	498	496	477
Economics & Finance	3,768	3,444	3,474	3,216	3,046	3,104	2,970	3,255	3,083	2,515
Education & Allied Studies	6,219	6,199	5,865	5,644	5,028	4,492	3,811	4,208	4,636	4,560
English	4,959	4,761	4,773	4,544	4,263	4,551	4,303	4,220	4,453	3,885
History	2,197	2,289	2,211	2,559	2,271	2,481	2,028	2,082	1,977	1,971
Mgmt, Mktg & Logistics	6,489	6,647	5,968	5,530	5,200	5,035	4,839	4,836	5,230	5,451
Math & Computer Science	3,093	2,979	2,805	3,078	2,556	2,671	2,628	2,269	2,151	2,050
Military Science	115	75	108	104	96	68	49	92	68	108
Philosophy	4,157	4,038	3,828	4,028	4,041	3,802	3,769	3,642	3,685	3,693
Physics	915	865	870	902	827	991	807	988	795	820
Political Science	1,672	1,662	1,731	1,846	1,753	1,830	1,839	1,415	1,551	1,409
Psychology	3,030	2,978	3,107	3,171	2,573	2,933	2,977	2,793	2,683	2,477
Sociology	2,374	2,246	2,236	2,240	1,989	2,140	2,263	2,135	2,223	2,044
Theology & Rel. Studies	3,027	2,853	2,805	3,022	2,487	2,766	2,901	2,524	2,620	2,385
Other*	440	642	663	1,076	1,073	783	842	1,034	960	1,172
TOTAL	56,359	55,745	54,189	55,247	50,314	50,683	49,591	48,467	48,673	46,240

* In 2010, Other is comprised of: Arts & Sciences 653, Entrepreneurship 180, Honor's Program 177, Career Education 129, and Non-Profit Management 33.

SEATS OCCUPIED BY DEPARTMENT, 2001 - 2010
FALL SEMESTER, END OF THIRD WEEK

	2001	2002	2003	2004	2005	2006	2007	2008	2009	2010
Accountancy	702	605	586	611	581	574	554	574	578	518
Art History & Humanities	344	341	342	339	364	365	355	374	286	304
Biology	935	916	1,207	1,187	1,035	1,020	964	1,216	1,279	1,198
Chemistry	645	732	799	847	810	748	776	813	901	794
Cl & Mod Lang & Cultures	1,170	1,247	1,203	1,142	1,252	1,154	1,179	1,272	1,097	1,151
Comm. & Theatre Arts	1,488	1,493	1,525	1,478	1,368	1,287	1,248	1,269	1,126	1,070
Community Counseling	144	95	140	127	152	156	141	125	136	139
Economics & Finance	1,308	1,283	1,248	1,160	1,176	1,039	1,096	1,196	993	989
Education & Allied Studies	2,157	2,103	2,040	1,772	1,531	1,482	1,512	1,499	1,645	1,660
English	1,720	1,676	1,593	1,595	1,543	1,462	1,418	1,452	1,350	1,399
History	693	717	754	772	735	727	706	674	677	643
Mgmt, Mktg & Logistics	2,263	2,049	1,912	1,784	1,686	1,669	1,881	2,040	1,982	1,955
Math & Computer Science	1,077	1,155	1,151	1,082	1,097	1,008	870	842	902	872
Military Science	107	114	96	124	76	62	54	70	101	125
Philosophy	1,337	1,303	1,312	1,347	1,275	1,318	1,283	1,250	1,288	1,194
Physics	443	462	541	475	463	406	402	359	417	395
Political Science	540	553	560	575	634	606	459	539	554	550
Psychology	1,053	1,017	1,050	1,021	1,058	1,017	892	962	920	931
Sociology	731	702	732	712	698	660	657	666	654	640
Theology & Rel. Studies	1,033	1,048	1,002	985	986	890	848	922	792	805
Other*	1,145	1,156	1,181	1,108	1,147	1,040	1,077	1,201	1,191	1,296
TOTAL	21,035	20,767	20,974	20,243	19,667	18,690	18,372	19,315	18,869	18,628

* In Fall 2010, Other is comprised of: First Year Seminar 725, Arts & Sciences 314, Entrepreneurship 130, Career Education 64, Non-Profit Management 48, and Honor's Program 15.

SEATS OCCUPIED BY DEPARTMENT, 2001 - 2010
SPRING 2010, END OF THIRD WEEK

	2001	2002	2003	2004	2005	2006	2007	2008	2009	2010
Accountancy	529	555	489	473	433	402	471	476	511	441
Art History & Humanities	317	418	393	386	351	383	412	333	354	290
Biology	881	860	843	976	923	859	854	880	934	1,051
Chemistry	650	622	689	782	785	705	747	797	818	891
Cl & Mod Lang & Cultures	1,068	1,062	1,064	1,044	959	1,074	1,130	995	1,037	952
Comm. & Theatre Arts	1,627	1,611	1,584	1,616	1,399	1,356	1,325	1,298	1,273	1,063
Community Counseling	158	133	111	138	141	133	142	153	151	147
Economics & Finance	1,256	1,148	1,158	1,072	1,016	1,040	990	1,085	1,115	923
Education & Allied Studies	2,349	2,205	2,049	2,072	1,845	1,645	1,450	1,587	1,849	1,802
English	1,653	1,586	1,591	1,512	1,420	1,523	1,435	1,408	1,550	1,369
History	731	761	737	850	756	826	676	694	698	684
Mgmt, Mktg & Logistics	2,280	2,294	2,071	1,920	1,799	1,742	1,713	1,967	2,148	2,160
Math & Computer Science	1,042	1,021	948	1,028	882	887	884	748	851	794
Military Science	114	74	108	102	95	69	53	85	75	118
Philosophy	1,386	1,347	1,276	1,343	1,347	1,268	1,257	1,214	1,278	1,307
Physics	426	408	415	422	405	479	391	476	403	422
Political Science	558	557	578	638	602	642	657	494	545	492
Psychology	1,080	1,080	1,119	1,152	932	1,087	1,117	1,024	1,008	967
Sociology	789	746	740	744	659	707	750	718	768	719
Theology & Rel. Studies	1,011	951	935	1008	828	922	967	842	930	835
Other*	228	392	392	436	476	407	359	425	497	608
TOTAL	20,133	19,831	19,290	19,714	18,053	18,156	17,780	17,699	18,793	18,035

* In Spring 2010, Other is comprised of: Arts & Sciences 249, Entrepreneurship 124, Career Education 163, Honor's Program 61, and Non-Profit Management 11.

SUMMER SESSION ENROLLMENT 2001 - 2010**ENROLLMENT BY DIVISION**

	FIRST SESSION*			SECOND SESSION**			THIRD SESSION		
	Undergraduate	Graduate	Total	Undergraduate	Graduate	Total	Undergraduate	Graduate	Total
2000	385	276	661	367	567	934	180	341	521
2001	327	324	651	338	615	953	222	256	478
2002	316	330	646	290	560	850	213	282	495
2003	275	270	545	206	583	789	160	223	383
2004	256	235	491	218	508	726	133	173	306
2005	231	284	515	240	479	719	129	196	325
2006	259	201	460	302	471	773	127	222	349
2007	297	312	609	314	457	771	129	265	394
2008	334	282	616	268	522	790	131	270	401
2009	300	275	575	247	416	663	143	200	343
2010	273	294	567	241	472	713	116	168	284

CREDIT HOURS BY DIVISION

	FIRST SESSION*			SECOND SESSION**			THIRD SESSION		
	Undergraduate	Graduate	Total	Undergraduate	Graduate	Total	Undergraduate	Graduate	Total
2000	1,564	889	2,453	1,423	2,183	3,606	645	1,127	1,772
2001	1,351	1,109	2,460	1,272	2,484	3,756	781	923	1,704
2002	1,353	979	2,332	1,107	2,296	3,403	759	1,082	1,841
2003	1,097	926	2,023	830	2,244	3,074	537	904	1,441
2004	1,092	827	1,919	877	1,963	2,840	462	746	1,208
2005	1,010	1,011	2,021	961	1,937	2,898	440	718	1,158
2006	1,092	695	1,787	1,170	1,822	2,992	461	811	1,272
2007	1,212	1,003	2,215	1,257	1,858	3,115	476	1,027	1,503
2008	1,373	984	2,357	1,064	2,034	3,098	470	948	1,418
2009	1,139	1,010	2,149	907	1,812	2,719	513	735	1,248
2010	1,049	1,063	2,112	897	1,869	2,766	378	632	1,010

* Includes Sessions 1 and A

** Includes Sessions 2 and B

Religious Affiliation of Students, 2005-2010

	2005	2006	2007	2008	2009	2010
FT Degree Seeking UG	3163	3001	2945	3012	2904	2874
Buddhist	----	----	0.2%	0.2%	0.3%	0.4%
Hindu	----	----	0.1%	0.1%	0.0%	0.1%
Jewish	0.8%	0.8%	0.9%	0.9%	0.9%	0.9%
Muslim	0.2%	0.3%	0.4%	0.5%	0.7%	0.5%
Orthodox Christian	----	----	----	0.7%	0.7%	0.8%
Protestant/Christian	12.5%	13.1%	15.0%	14.5%	11.7%	7.5%
Eastern Rite Catholic	----	----	----	0.2%	0.2%	0.2%
Roman Catholic	71.3%	69.4%	68.1%	65.0%	59.2%	57.1%
Other	2.3%	2.6%	2.3%	3.4%	3.9%	7.2%
Undeclared	12.9%	13.8%	13.1%	14.5%	22.4%	25.2%
All UG Students	3313	3129	3075	3117	2987	2974
Buddhist	----	----	0.2%	0.2%	0.3%	0.4%
Hindu	----	----	0.1%	0.1%	0.0%	0.1%
Jewish	0.8%	0.8%	0.9%	0.9%	1.0%	0.9%
Muslim	0.2%	0.3%	0.4%	0.5%	0.6%	0.3%
Orthodox Christian	----	----	----	0.6%	0.7%	0.8%
Protestant/Christian	12.3%	13.2%	14.7%	14.3%	11.8%	7.5%
Eastern Rite Catholic	----	----	----	0.2%	0.2%	0.3%
Roman Catholic	69.8%	68.0%	66.8%	64.2%	58.4%	56.4%
Other	2.4%	2.7%	2.3%	3.5%	4.0%	7.2%
Undeclared	14.4%	15.0%	14.7%	15.4%	23.0%	25.9%
Graduate Students	696	697	691	709	727	724
Buddhist	----	----	0.0%	0.0%	0.0%	0.0%
Hindu	----	----	0.0%	0.0%	0.0%	0.0%
Jewish	1.0%	1.3%	1.2%	1.0%	0.7%	0.4%
Muslim	0.0%	0.0%	0.0%	0.0%	0.0%	0.0%
Orthodox Christian	----	----	----	----	0.0%	0.0%
Protestant/Christian	3.6%	3.4%	3.9%	4.1%	4.3%	2.2%
Eastern Rite Catholic	----	----	----	----	0.0%	0.0%
Roman Catholic	24.6%	23.7%	25.6%	25.8%	23.5%	23.2%
Other	4.9%	3.2%	2.2%	1.4%	2.3%	3.3%
Undeclared	65.9%	68.4%	67.1%	67.7%	69.2%	70.8%
Total All Students	4009	3826	3766	3826	3714	3698
Buddhist	----	----	0.1%	0.2%	0.2%	0.3%
Hindu	----	----	0.1%	0.1%	0.0%	0.1%
Jewish	0.9%	0.9%	0.9%	0.9%	0.9%	0.8%
Muslim	0.2%	0.2%	0.3%	0.4%	0.5%	0.4%
Orthodox Christian	----	----	----	0.5%	0.6%	0.6%
Protestant/Christian	10.8%	11.3%	12.7%	13.0%	10.3%	6.4%
Eastern Rite Catholic	----	----	----	0.2%	0.2%	0.2%
Roman Catholic	62.0%	60.0%	59.4%	57.3%	51.5%	49.9%
Other	2.8%	2.8%	2.3%	3.2%	3.7%	6.4%
Undeclared	23.3%	24.8%	24.2%	24.9%	32.1%	34.6%

The Center for Career Services

The Center for Career Services focuses on the career development of JCU students, while also providing services to alumni. Who am I and what am I good at? Where am I needed in the world? How do I get there? The process of answering these questions is career development. The Center for Career Services has a wide variety of resources to work with students and alumni to discover their own unique answers. Several Career Education Courses are offered for students in relation to those three questions. The following courses are 1-credit hour.

Who am I and what am I passionate about?

CE-111: Exploring Your Options

Freshmen and Sophomores – last 7 weeks of the semester.

Students that are undecided on a major and/or career field will explore their interests, values, personality and skills in relation to academic options available to them.

CE-101: Introduction to Careers

Examination of self in relation to the world of work in terms of values, skills, and interests.

Exploration of occupational paths for all majors, examination of employer/employee expectations.

Introduction to job search strategies, preparation of resumes, development of interviewing skills.

Where am I needed in the world?

CE-121: Introduction to the Accounting Profession

Sophomores and Juniors with the intention of majoring in Accountancy.

Introduction to the opportunities available in the accounting profession and the requirements of the accountancy major. Preparation for the junior-year internship.

CE-122: Introduction to Careers in Psychology

Students who are majoring in or are interested in pursuing careers in Psychology.

Explores the variety of career opportunities available in the field of Psychology.

How do I get there?

CE-131: Introduction to the World of Work

Juniors and Seniors only.

Prepare for the transition from college to career after graduation. Learn effective job search strategies, how to negotiate job offers, how to get experience before graduation, and financial planning for the new graduate.

Students will evaluate their marketable skills and experience, conduct research on a career field, interview a professional in their chosen field and participate in a mock interview or career advising session.

CE-199, 102, 103, 104: Academic Internship

Must have Sophomore status with minimum 2.2 GPA and acquire 135 hours from time of registration.

You can receive 0-3 credits for doing an internship. Please refer to

www.jcu.edu/careercenter/students/internships for requirements

Please refer to undergraduate bulletin for information on prerequisites for all Career Education courses.

The Center for Career Services also provides resources for students and alumni to connect with employers and each other. There are career fairs, on campus interviews with employers for entry level positions and internships, Career Connection (the online system housing job postings for all levels of experience), the Carroll Contact network (alumni and other friends of JCU serving as career mentors/networking contacts), and other on and off campus event listings.

Graduating Class of 2009 First Destination Survey Results (43% response rate)

Top Graduate Schools

John Carroll University
 Cleveland State University
 The Ohio State University
 Kent State University
 Case Western Reserve University
 Ohio University
 Duquesne University
 Capital University

Fast Facts

97% of our graduates have full-time careers:
 36% are in full-time graduate programs
 55% are employed full-time
 4% are fulfilling a year of service commitment

Employer States	Top Job Titles	Salary Information (FT and PT)	
Ohio	Account Representative	Class of 2009 median salary range is	
Pennsylvania	Accountant	\$35,000-\$39,999.	
Illinois	Analyst		
New York	Associate	<u>Major</u>	<u>Salary Range</u>
Michigan	Auditor	Accountancy	\$45,000 - \$49,999
District of Columbia	Case Manager	Art History	\$25,000 - \$29,999
California	Credit Analyst	Biology	\$30,000 - \$34,999
Arizona	Customer Service Rep.	Bus. Info. Systems	\$30,000 - \$34,999
Florida	Financial Analyst	Bus. Logistics	\$40,000 - \$44,999
North Carolina	Financial Professional	Chemistry	\$25,000 - \$29,999
Indiana	Graduate Assistant	Communication	\$35,000 - \$39,999
Maryland	Intern	Community Counsel.	\$35,000 - \$39,999
Massachusetts	Investment Analyst	Comp. Info. Systems	\$45,000 - \$49,999
Georgia	Lab Technician	Economics	\$45,000 - \$49,999
Louisiana	Manager	Education	\$30,000 - \$34,999
Minnesota	Marketing Coordinator	English	\$25,000 - \$29,999
Montana	Merchandise Planner	Finance	\$40,000 - \$44,999
Nevada	Product Developer	History	\$35,000 - \$39,999
Oklahoma	Project Coordinator	Management	\$30,000 - \$34,999
Virginia	Recruiter	Marketing	\$35,000 - \$39,999
	Research Associate	Mathematics	\$40,000 - \$44,999
	Sales Associate	Modern Languages	\$35,000 - \$39,999
	Second Lieutenant	Phys. Ed & Ex. Sci.	\$30,000 - \$34,999
	Staff Accountant	Political Science	\$40,000 - \$44,999
	Tax Associate	Psychology	\$30,000 - \$34,999
	Teacher	Religious Studies	\$35,000 - \$39,999
	Veteran Service Representative	Sociology	\$30,000 - \$34,999
	Volunteer		

GRADUATES BY MAJOR/PROGRAM

	2001	2002	2003	2004	2005	2006	2007	2008	2009	2010
COLLEGE OF ARTS AND SCIENCES										
Bachelor of Arts & BA (Classics)										
Art History & Humanities	9	5	2	9	3	4	8	6	8	6
Classical & Modern Languages	18	14	20	16	14	20	17	22	30	16
Communications	104	104	100	105	111	91	86	77	102	73
East Asian Studies	0	0	0	0	0	0	0	0	0	1
Economics	12	5	6	5	6	4	9	3	10	9
Education (licensure)	0	44	83	67	72	65	37	46	30	39
Elementary Education	59	36	5	0	0	0	0	0	0	0
English	52	53	50	46	42	33	41	37	43	32
History	34	26	29	35	29	36	41	30	18	31
Mathematics Teaching	2	4	3	1	6	3	4	3	3	3
Philosophy	17	15	16	14	17	7	15	12	18	17
Physical Education	10	7	14	16	8	14	8	16	11	22
Physics	1	1	0	0	0	0	0	1	1	0
Political Science	30	31	30	32	27	43	60	29	40	28
Religious Studies	8	4	4	1	1	2	4	2	7	5
Sociology	27	26	30	25	27	34	30	32	28	17
Self-Designed	0	1	0	0	1	0	1	1	1	3
Total BA & BAC Majors	383	376	392	372	364	356	361	317	350	302
Total BA & BAC Degrees	358	347	366	346	341	339	338	293	305	271
Bachelor of Science										
Biology	72	59	50	63	71	65	82	50	71	70
Cell & Molecular Biology	0	0	0	0	0	0	0	0	3	5
Chemistry	15	14	31	16	20	29	24	23	30	25
Computer Information Systems	0	0	1	0	0	2	4	2	5	4
Computer Science	8	19	11	14	10	7	3	6	2	10
Environmental Science	0	0	0	0	0	0	0	0	0	9
Mathematics	3	8	9	11	8	7	14	10	9	4
Physics & Engineering Physics	6	7	6	3	5	7	7	8	5	5
Psychology	56	63	56	71	54	46	67	82	61	64
Self-Designed	1	0	0	0	0	0	0	0	0	0
Total BS Majors	161	170	164	178	168	163	201	181	186	196
Total BS Degrees	156	164	156	172	163	158	197	176	177	185
TOTAL ARTS & SCIENCES MAJORS	544	546	556	550	532	519	562	498	536	498
TOTAL ARTS & SCIENCES DEGREES	514	511	522	518	504	497	535	469	482	456

	2001	2002	2003	2004	2005	2006	2007	2008	2009	2010
Mathematics	3	8	9	11	8	7	14	10	9	4
Physics & Engineering Physics	6	7	6	3	5	7	7	8	5	5
Psychology	56	63	56	71	54	46	67	82	61	64
Self-Designed	1	0	0	0	0	0	0	0	0	0
Total BS Majors	161	170	164	178	168	163	201	181	186	196
Total BS Degrees	156	164	156	172	163	158	197	176	177	185
TOTAL ARTS & SCIENCES MAJORS	544	546	556	550	532	519	562	498	536	498
TOTAL ARTS & SCIENCES DEGREES	514	511	522	518	504	497	535	469	482	456

	2001	2002	2003	2004	2005	2006	2007	2008	2009	2010
BOLER SCHOOL OF BUSINESS										
Bachelor of Science in Business Administration										
Accountancy	41	60	51	42	54	54	49	44	58	48
Business Information Systems	0	0	0	7	5	5	6	1	3	4
Business Logistics	28	27	22	20	15	14	14	18	15	15
Finance	53	50	59	45	52	64	39	31	53	37
Management	52	82	69	63	56	33	44	41	38	55
Marketing	69	78	65	66	62	68	66	65	55	53
Total BSBA Majors	243	297	266	243	244	238	218	200	222	212
Total BSBA Degrees	217	274	240	216	222	226	205	182	203	196
Bachelor of Science in Economics	5	7	15	20	7	12	12	15	15	9
Total BSE Majors	5	7	15	20	7	12	12	15	15	9
Total BSE Degrees	5	7	14	17	6	11	11	12	15	9

GRADUATE DEGREES

Master of Arts

	2001	2002	2003	2004	2005	2006	2007	2008	2009	2010
Accountancy	0	0	0	0	1	4	1	2	3	2
Biology	8	7	4	3	2	8	2	6	7	5
Chemistry	1	1	0	1	0	1	0	0	0	0
Mathematics	1	0	2	3	1	6	1	3	2	3
Physics	1	2	0	3	0	2	1	0	0	0
Total MS Degrees	11	10	6	10	4	21	5	11	12	10
TOTAL GRADUATE SCHOOL DEGREES	272	266	225	250	228	275	197	217	255	239
TOTAL MAJORS	1064	1114	1062	1063	1011	1044	989	930	1030	958
TOTAL GRADUATES	1008	1058	1001	1001	960	1009	948	880	955	900

Notes: Numbers for majors also include double majors; so the total of majors/programs will exceed the total number of students graduated.
Reporting period for each year runs from the previous fall semester through summer. For example, "2010" included graduates from Fall 2009, Spring 2010, and Summer 2010.

GRADUATES BY MAJOR/PROGRAM

	2001	2002	2003	2004	2005	2006	2007	2008	2009	2010
BOLER SCHOOL OF BUSINESS										
Bachelor of Science in Business Administration										
Accountancy	41	60	51	42	54	54	49	44	58	48
Business Information Systems	0	0	0	7	5	5	6	1	3	4
Business Logistics	28	27	22	20	15	14	14	18	15	15
Finance	53	50	59	45	52	64	39	31	53	37
Management	52	82	69	63	56	33	44	41	38	55
Marketing	69	78	65	66	62	68	66	65	55	53
Total BSBA Majors	243	297	266	243	244	238	218	200	222	212
Total BSBA Degrees	217	274	240	216	222	226	205	182	203	196
Bachelor of Science in Economics										
	5	7	15	20	7	12	12	15	15	9
Total BSE Majors	5	7	15	20	7	12	12	15	15	9
Total BSE Degrees	5	7	14	17	6	11	11	12	15	9
TOTAL BOLER SCHOOL OF BUSINESS MAJORS	248	304	281	263	251	250	230	215	237	221
TOTAL BOLER SCHOOL OF BUSINESS DEGREES	222	281	254	233	228	237	216	194	218	205
TOTAL UNDERGRADUATE MAJORS	792	850	837	813	783	769	792	713	773	719
TOTAL UNDERGRADUATE DEGREES	736	792	776	751	732	734	751	663	700	661

Notes: Numbers for majors also include double majors; so the total of majors/programs will exceed the total number of students graduated. Reporting period for each year runs from the previous fall semester through summer. For example, "2010" included graduates from Winter 2009, Spring 2010, and Summer 2010.

GRADUATES BY MAJOR/PROGRAM

	2001	2002	2003	2004	2005	2006	2007	2008	2009	2010
GRADUATE DEGREES										
Master of Arts										
Biology	0	1	1	3	0	1	1	2	3	3
Classical Languages	0	0	0	1	0	0	0	0	0	0
Communications Management	1	0	0	6	8	8	8	10	5	8
Community Counseling	24	22	18	18	16	26	24	20	26	24
Counseling and Human Services	2	1	0	3	0	0	0	0	0	0
Educational Psychology	0	0	0	0	0	0	0	0	0	0
English	7	6	5	9	7	13	7	10	5	10
History	6	1	0	2	5	7	3	7	5	3
Humanities	6	11	1	10	5	7	11	8	6	5
Integrated Science	0	0	0	0	13	14	13	6	1	0
Mathematics	1	3	1	3	18	10	18	16	4	1
Non-Profit Administration	0	0	0	0	0	0	0	0	10	12
Religious Studies	6	7	3	6	9	13	7	5	9	4
Total MA Degrees	53	52	29	61	81	99	92	84	74	70
Master of Business Administration	82	88	91	85	62	72	54	32	86	73
Master of Education										
Administration	0	0	0	3	12	18	9	13	9	12
Administration-Supervision	27	7	10	11	0	0	0	0	0	0
Education Licensure	0	0	0	0	1	1	0	0	0	0
Education Psychology	0	3	1	1	2	1	3	0	2	0
Guidance & Counseling	10	9	1	0	0	0	0	0	3	0
Professional Teacher	37	39	21	24	17	15	4	23	19	21
School Based	45	55	53	43	27	23	12	32	30	30
School Counseling	0	0	8	3	14	17	13	15	14	15
School Psychology	7	3	5	9	8	8	5	7	6	8
Total MEd Degrees	126	116	99	94	81	83	46	90	83	86
Master of Science										
Accountancy	0	0	0	0	1	4	1	2	3	2
Biology	8	7	4	3	2	8	2	6	7	5
Chemistry	1	1	0	1	0	1	0	0	0	0
Mathematics	1	0	2	3	1	6	1	3	2	3
Physics	1	2	0	3	0	2	1	0	0	0
Total MS Degrees	11	10	6	10	4	21	5	11	12	10
TOTAL GRADUATE SCHOOL DEGREES	272	266	225	250	228	275	197	217	255	239
TOTAL MAJORS/PROGRAMS WINTER, SPRING AND SUMMER	1064	1114	1062	1063	1011	1044	989	930	1030	958
TOTAL GRADUATES WINTER, SPRING AND SUMMER	1008	1058	1001	1001	960	1009	948	880	955	900

Notes: Numbers for majors also include double majors; so the total of majors/programs will exceed the total number of students graduated.
Reporting period for each year runs from the previous fall semester through summer. For example, "2010" included graduates from Fall 2009, Spring 2010, and Summer 2010.

RETENTION AND GRADUATION RATES FIRST-TIME, FULL TIME FRESHMEN
1986 - 2009

ENTRY YEAR	NUMBER ENTERED	RETENTION RATE			CUMULATIVE GRADUATION RATE		
		1 YEAR	2 YEAR	3 YEAR*	4 YEAR	5 YEAR	6 YEAR
1986	632	83.5%	73.6%	72.9%	53.2%	69.3%	71.0%
1987	729	86.0%	75.4%	74.2%	59.3%	72.2%	73.8%
1988	790	87.6%	78.6%	77.2%	63.2%	75.4%	76.1%
1989	783	87.5%	77.7%	76.0%	62.1%	73.2%	74.3%
1990	791	87.2%	79.3%	77.6%	64.6%	75.6%	76.9%
1991	765	82.9%	73.9%	72.0%	60.8%	71.2%	71.6%
1992	747	87.1%	76.0%	75.0%	60.6%	73.1%	74.0%
1993	814	83.5%	76.0%	74.6%	59.8%	71.4%	72.5%
1994	786	86.8%	77.1%	76.2%	61.6%	73.8%	74.4%
1995	844	88.3%	80.3%	81.2%	69.5%	79.4%	80.7%
1996	773	87.2%	78.3%	76.8%	62.5%	73.9%	75.0%
1997	790	85.6%	79.2%	78.1%	62.7%	73.5%	76.2%
1998	853	87.9%	79.0%	78.4%	62.3%	74.4%	75.5%
1999	833	84.3%	77.4%	76.1%	64.7%	73.3%	74.2%
2000	828	85.6%	77.7%	77.8%	65.2%	74.4%	75.4%
2001	789	85.4%	77.4%	75.4%	65.1%	72.5%	73.6%
2002	842	88.2%	81.7%	80.2%	68.9%	77.3%	77.9%
2003	857	86.9%	79.1%	78.1%	63.4%	73.5%	74.9%
2004	734	85.1%	76.2%	75.3%	63.6%	72.3%	72.8%
2005	786	81.3%	74.8%	73.5%	64.0%	70.3%	
2006	712	84.3%	78.9%	77.5%	66.2%		
2007	720	89.6%	81.5%	77.4%			
2008	792	83.3%	77.4%				
2009	661	85.5%					

*3 year retention rate includes students who graduated in three years or less

Full-Time Undergraduate Expenses
2010-2011 Academic Year

	Resident	Commuter
Tuition (Flat Rate)	\$29,250	\$29,250
Room and Board	8,750	-----
Books and Supplies	1,200	1,200
Personal Expenses	1,000	1,000
At Home Living Expenses	-----	3,200
Transportation	800	1,600
Activity Fee	400	400
Technology Fee	350	350
Student Health and Wellness Fee	250	250
	\$42,000	\$37,250

ROOM AND BOARD CHARGES
1991-2011

Academic Year	\$ Per Semester	Increase over Previous Year
1991-92	2,525	7.4%
1992-93	2,725	7.9%
1993-94	2,725	0.0%
1994-95	2,775	1.8%
1995-96	2,775	0.0%
1996-97	2,775	0.0%
1997-98	2,831	2.0%
1998-99	2,902	2.5%
1999-00	2,975	2.5%
2000-01	3,064	3.0%
2001-02	3,156	3.0%
2002-03	3,282	4.0%
2003-04	3,446	5.0%
2004-05	3,618	5.0%
2005-06	3,763	4.0%
2006-07	3,895	3.5%
2007-08	3,895	0.0%
2008-09	3,967	1.8%
2009-10	4,165	5.0%
2010-11	4,375	5.0%

Full Time Undergraduate Tuition and Fees, 1991-2011

Academic Year	Tuition/ Sem.	Annual Increase	Mandatory Fees/Sem.
1991-92	\$4,800	-----	\$0
1992-93	\$5,220	8.80%	0
1993-94	\$5,530	5.90%	0
2003-04	\$10,283	9.20%	100
2004-05	\$11,054	7.50%	100
2005-06	\$11,690	5.80%	125
2006-07	\$12,391	6.00%	145
2007-08	\$13,072	5.50%	145
2008-09	\$13,595	4.00%	450
2009-10	\$13,970	2.80%	450
2010-11	\$14,625	4.70%	500

Tuition and Fees Per Contact Hour, 1991-2011

Academic Year	Undergraduate Tuition		Graduate A&S Tuition		Graduate BSOB Tuition		Mandatory Fees
	\$/Hour	Annual Increase	\$/Hour	Annual Increase	\$/Hour	Annual Increase	\$/Hour
1991-92*	290	9.0%	300	8.3%	390	9.9%	0
1992-93*	315	8.6%	325	8.3%	425	9.0%	0
1993-94*	334	6.0%	344	5.8%	450	5.9%	0
1994-95	353	5.7%	363	5.5%	475	5.6%	0
1995-96	374	5.9%	384	5.8%	500	5.3%	0
1996-97	396	5.9%	405	5.5%	530	6.0%	0
1997-98	419	5.8%	428	5.7%	530	0.0%	0
1998-99	441	5.3%	450	5.1%	530	0.0%	0
1999-00	465	5.4%	471	4.7%	553	4.3%	0
2000-01	492	5.8%	498	5.7%	587	6.1%	0
2001-02	528	7.3%	533	7.0%	628	7.0%	10
2002-03	569	7.8%	550	3.2%	676	7.6%	10
2003-04	622	9.3%	600	9.1%	738	9.2%	0
2004-05	669	7.6%	645	7.5%	793	7.5%	0
2005-06	708	5.8%	645	-----	793	-----	0
2006-07	750	5.9%	645	-----	793	-----	0
2007-08	791	5.5%	645	-----	793	-----	0
2008-09	823	4.0%	658	2.0%	809	2.0%	0
2009-10	846	2.8%	658	-----	809	-----	0
2010-11	890	5.2%	675	2.6%	830	2.6%	0

*Returning Full-Time Undergraduates

**APPLICATION AND ADMISSION STATISTICS, 2001 - 2010
MALES AND FEMALES**

	2001	2002	2003	2004	2005	2006	2007	2008	2009	2010
INQUIRIES	20,107	16,636	14,607	12,595	14,871	26,213	18,572	16,304	10,491	10,871
APPLICATIONS	2,764	2,734	2,802	2,761	3,057	3,213	3,309	3,481	3,411	3,216
ACCEPTED	2,387	2,375	2,440	2,445	2,604	2,648	2,830	2,771	2,763	2,613
ENROLLED	792	843	859	734	786	712	720	792	661	703
MALES										
APPLICATIONS	1,340	1,361	1,373	1,365	1,549	1,594	1,669	1,794	1,765	1,604
ACCEPTED	1,092	1,132	1,145	1,169	1,267	1,251	1,379	1,383	1,386	1,262
ENROLLED	349	387	406	351	385	327	362	399	326	323
FEMALES										
APPLICATIONS	1,424	1,373	1,429	1,396	1,508	1,619	1,640	1,687	1,646	1,612
ACCEPTED	1,295	1,243	1,295	1,276	1,337	1,397	1,451	1,388	1,377	1,351
ENROLLED	443	456	453	383	401	385	358	393	335	380

ADMISSION STATS 5 AND 10 YEAR AVERAGES VS. 2010

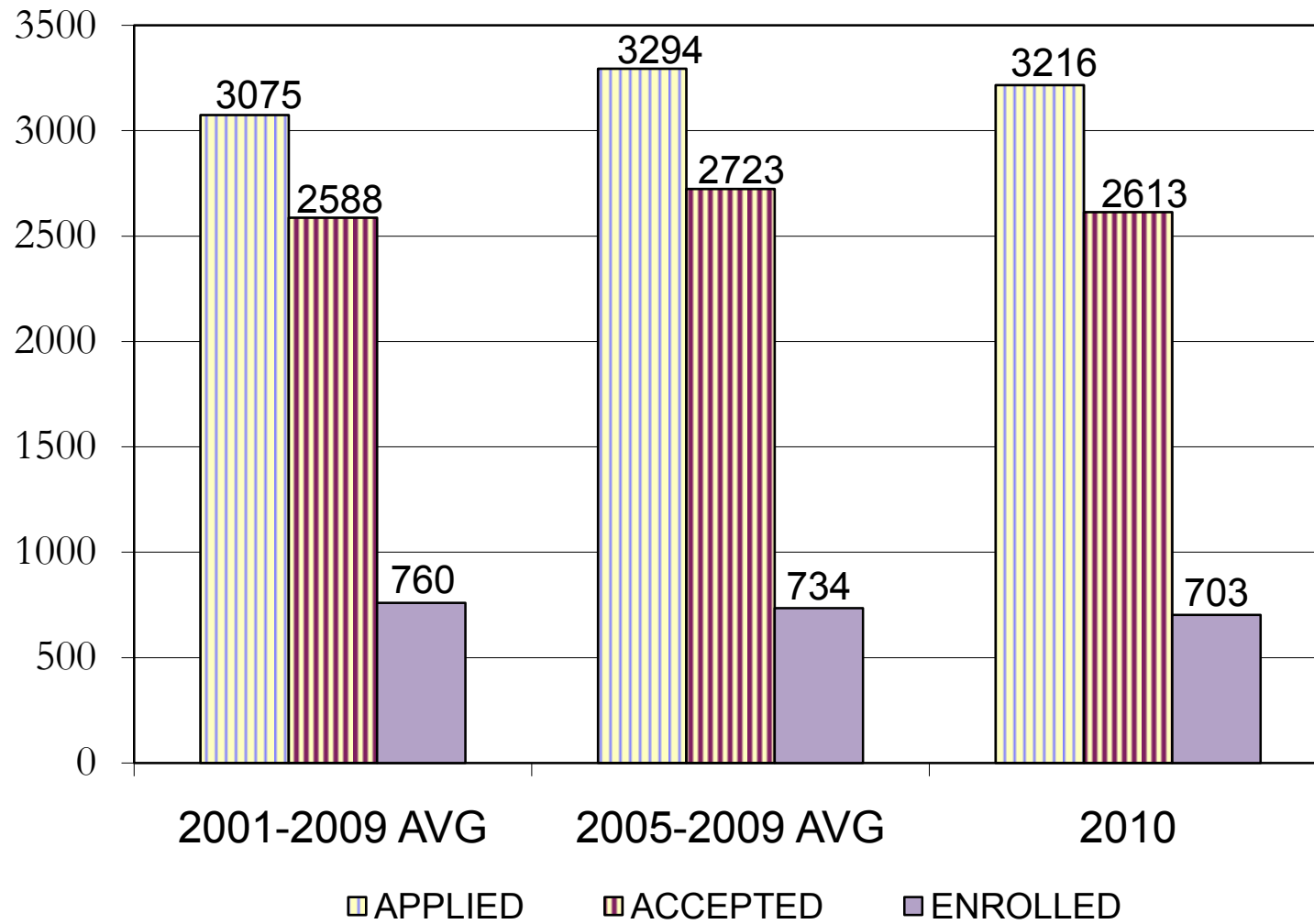

PROFILE OF 2010 FRESHMAN CLASS

Freshman applications: 3,216

Freshman class size: 703 (46% male, 54% female)

High School Rank (of those ranked)

Valedictorian	3.8%
Top 10%	21.0%
1st Quartile	52.0%
2nd Quartile	32.1%
3rd Quartile	15.1%
4th Quartile	0.8%

59.3% of the class comes from schools that use rankings.

	SAT Scores			ACT Composite Scores	
	Critical Reading	Math	Writing		
800-700	3.3%	2.8%	2.4%	36-31	4.8%
699-600	17.6%	25.0%	18.4%	30-25	40.0%
599-500	51.0%	45.4%	51.0%	24-21	41.4%
499-400	27.3%	24.4%	26.8%	20-16	13.8%
Below 400	0.8%	2.4%	1.4%	Below 16	N/A

Average GPA: 3.38

Middle 50% Ranges

SAT - Critical Reading	490-600
SAT - Math	490-600
SAT - Writing	490-580
ACT - Comp	22-26
ACT - EN	20-27
ACT - MT	21-26
ACT - Reading	21-28
ACT- Science	21-26
GPA	3.03-3.76

**APPLICATION AND ADMISSION STATISTICS, 2001 - 2010
MALES AND FEMALES**

	2001	2002	2003	2004	2005	2006	2007	2008	2009	2010
INQUIRIES	20,107	16,636	14,607	12,595	14,871	26,213	18,572	16,304	10,491	10,871
APPLICATIONS	2,764	2,734	2,802	2,761	3,057	3,213	3,309	3,481	3,411	3,216
ACCEPTED	2,387	2,375	2,440	2,445	2,604	2,648	2,830	2,771	2,763	2,613
ENROLLED	792	843	859	734	786	712	720	792	661	703
MALES										
APPLICATIONS	1,340	1,361	1,373	1,365	1,549	1,594	1,669	1,794	1,765	1,604
ACCEPTED	1,092	1,132	1,145	1,169	1,267	1,251	1,379	1,383	1,386	1,262
ENROLLED	349	387	406	351	385	327	362	399	326	323
FEMALES										
APPLICATIONS	1,424	1,373	1,429	1,396	1,508	1,619	1,640	1,687	1,646	1,612
ACCEPTED	1,295	1,243	1,295	1,276	1,337	1,397	1,451	1,388	1,377	1,351
ENROLLED	443	456	453	383	401	385	358	393	335	380

GEOGRAPHICAL ORIGIN OF FRESHMEN, 2001 - 2010

	2001	2002	2003	2004	2005	2006	2007	2008	2009	2010
Geographic Area \ Class Size	792	843	859	734	786	712	720	792	661	703
Northeastern Ohio	56%	51%	53%	54%	48%	46%	53.0%	47.7%	52%	47%
Elsewhere*	12%	10%	13%	7%	12%	12%	13.6%	14.9%	12%	7%
Buffalo/Rochester/Syracuse	2%	7%	6%	4%	7%	8%	9.6%	7.8%	7%	10%
Akron/Canton	4%	5%	5%	5%	4%	4%	2.6%	5.9%	5%	8%
Pittsburgh	7%	8%	8%	9%	7%	9%	7.5%	5.4%	5%	9%
Erie	3%	3%	2%	2%	2%	2%	1.1%	1.9%	4%	3%
Chicago	4%	3%	2%	4%	4%	5%	3.3%	3.3%	3%	2%
Columbus	2%	2%	3%	3%	3%	4%	2.5%	2.5%	3%	2%
Detroit	1%	1%	1%	3%	3%	1%	1.1%	1.6%	3%	2%
Toledo	1%	1%	<1%	1%	1%	2%	<1%	2.4%	3%	6%
Youngstown	5%	6%	4%	5%	6%	5%	3.5%	4.4%	2%	2%
Cincinnati/Dayton	2%	2%	2%	2%	2%	2%	<1%	<1%	1%	1%
Philadelphia/D.C./Baltimore	<1%	1%	1%	1%	1%	1%	1.5%	1.4%	<1%	1%

* Includes students enrolling from areas outside the metropolitan areas listed above, as well as other states and countries

MAJOR AREAS OF ACADEMIC INTEREST OF FRESHMEN, 2001 - 2010

	2001	2002	2003	2004	2005	2006	2007	2008	2009	2010
Major Area of Study \ Class Size	792	843	859	734	786	712	720	792	661	703
Other and undeclared	4%	5%	4%	2%	4%	5%	4%	20%	35%	20%
Science	13%	14%	16%	15%	13%	13%	16%	23%	20%	20%
Business	23%	23%	22%	23%	25%	26%	24%	25%	14%	21%
Education	13%	11%	11%	9%	10%	9%	11%	7%	7%	9%
Accounting	7%	5%	5%	7%	10%	9%	6%	6%	7%	5%
Humanities	5%	4%	5%	7%	8%	6%	7%	7%	6%	5%
Communications	10%	11%	8%	8%	10%	8%	8%	5%	4%	6%
Social Science	5%	7%	7%	6%	3%	5%	9%	6%	4%	10%
Engineering	1%	2%	<1%	1%	2%	1%	2%	0%	1%	2%
Math & Computer Science	5%	5%	6%	5%	2%	3%	2%	1%	1%	2%
Pre-Law	4%	4%	4%	5%	2%	4%	3%	---	---	---
Pre-Med	10%	9%	13%	12%	11%	11%	8%	---	---	---

COLLEGE ENTRANCE TEST SCORES OF FRESHMEN, 2001 - 2010

SAT	2001	2002	2003	2004	2005	2006	2007	2008	2009	2010
COUNT	320	420	433	305	330	303	499	503	416	425
CRITICAL READING (formerly VERBAL)	565	569	573	577	580	570	543	532	534	542
MATH AVG	575	572	576	579	581	578	544	539	534	548
WRITING AVG	-----	-----	-----	-----	-----	-----	539	530	529	538
ACT	2001	2002	2003	2004	2005	2006	2007	2008	2009	2010
COUNT	472	423	426	426	456	407	539	621	539	561
COMP AVG	23.5	23.5	23.5	23.3	23.5	23.1	23.5	23.4	23.3	24.1
ENG AVG	23.1	23.1	23.1	22.8	23.2	22.7	23.2	23.3	23.7	24
MATH AVG	22.8	22.7	22.7	22.6	22.9	22.6	23.1	22.8	22.7	23.6
RDG AVG	24.3	24.2	24.2	24.3	24.1	23.7	24.2	24.0	23.7	24.6
SCIR AVG	23.1	23.2	23.1	23.0	23.1	22.7	23.2	23.0	23.0	23.8

NOTE: Beginning in 2007, all test scores are included in averages; in prior years, only the "higher" score was used for students who took both the SAT and ACT.

**AVERAGE HIGH SCHOOL GPA, CLASS RANKS, AND NATIONAL MERIT SCHOLARS
2001 - 2010**

	2001	2002	2003	2004	2005	2006	2007	2008	2009	2010
Number	792	843	859	734	786	712	720	792	661	703
Average GPA	3.27	3.30	3.30	3.29	3.47	3.45	3.34	3.34	3.36	3.38
Number of National Merit Scholars	5	1	4	2	3	5	NA	NA	NA	NA
Valedictorians (of those ranked)	2.1%	3.1%	3.8%	3.7%	4.1%	4.2%	1.8%	3.9%	4.1%	3.8%
Top 10% of High School Class	24.3%	25.7%	24.0%	27.1%	28.5%	26.6%	22.0%	19.6%	24.0%	24.8%

NA = Not available

DISTRIBUTION BY HIGH SCHOOL TYPE IN FRESHMAN CLASS

	2001	2002	2003	2004	2005	2006	2007	2008	2009	2010
Number of Public High School Freshmen	417	435	447	366	424	379	387	288	222	397
Number of Catholic High School Freshmen	364	393	387	348	334	317	293	474	385	287
Freshmen From Other Private Schools	11	15	25	20	28	16	30	30	51	15
Freshmen Home-schooled or School Unknown	-----	-----	-----	-----	-----	-----	10	-----	3	4
TOTAL FRESHMEN	792	843	859	734	786	712	720	792	661	703
Number of Schools Represented in Freshman Class										
Catholic Schools	97	108	104	87	106	98	85	112	84	91
Public Schools	193	189	205	179	205	188	183	189	182	195
Private Schools	11	13	22	16	23	16	27	10	14	13
TOTAL SCHOOLS	301	310	331	282	334	294	296	311	280	299

John Carroll University Student Union Presidents, 1920 - 2010

1920-1921	Walter J. Keiwel	1962-1963	Charles T. Salem
	Vincent Heffernan	1963-1964	James Bachmann
1921-1922	Vincent Heffernan	1964-1965	Richard J. Cermak
	James J. Corrigan	1965-1966	Louis P. Vitullo
1922-1923	Aloysius Acker	1966-1967	Thomas J. Murphy
	Carl A. Turk	1967-1968	George P. Maloney, III
1923-1924	John P. Rice	1968-1969	George G. Mackey
	William F. Creadon	1969-1970	James W. Laures
1924-1925	William F. Creadon	1970-1971	Frank Chenette
	Joseph T. Hodous	1971-1972	Timothy J. Russert
1925-1926	Joseph T. Hodous	1972-1973	John S. Kleshinski
	Franklin J. Joyce	1973-1974	Phillip A. Eichner
1926-1927	George P. Hausser	1974-1975	James P. Eardly
	Hubert J. McCaffery	1975-1976	Rob Cummings
1927-1928	Hubert J. McCaffery	1976-1977	Edward W. Rybka
	Jack Sheehan	1977-1978	Timothy Freeman
1928-1929	Jack Mulcahy	1978-1979	Tracy Coyne
1929-1930	Nicholas Sheehan	1979-1980	Terry Heneghan
1930-1931	Paul Carmody	1980-1981	Robert Hill
1931-1932	Edmund Smolik	1981-1982	Edward Fay
1932-1933	William McCarthy	1982-1983	Christopher Miller
1933-1934	Joseph Fegen	1983-1984	Timothy Cavanagh
1934-1935	J. Robert McCarty	1984-1985	David Pratt
1935-1936	Don Birmingham	1985-1986	Richard M. Gorman
1936-1937	William L. Peoples	1986-1987	David Clifford
1937-1938	Edward Rambousek	1987-1988	Peter Anthony
1938-1939	Philip Lawton	1988-1989	Matthew Caiazza
1939-1940	Bernard J. Petty	1989-1990	Gary Ritter
1940-1941	William D. Joyce	1990-1991	David Averill
1941-1942	Robert Donnelly	1991-1992	Joseph Cimperman
1942-1943	John V. Corrigan	1992-1993	Kevin Biacsi
1943-1944	Albert Francesconi	1993-1994	Philip J. Kangas
1944-1945	James L. Fullin	1994-1995	John J. Cranley, IV
1945-1946	John McCafferty	1995-1996	John J. Cranley, IV
1946-1947	Leonard Schneeberger	1996-1997	Doralice Tavolario
1947-1948	John J. Kilbane	1997-1998	Christopher J. Beato
1948-1949	Joseph DeGrandis	1998-1999	Kevin R. Filiatraut
1949-1950	James Conway	1999-2000	Melanie A. Shakarian
1950-1951	Richard Cusick	2000-2001	Patrick J. Corrigan
1951-1952	John Beringer	2001-2002	Tara A. Brucato
1952-1953	John Beringer	2002-2003	Kerry A. Lynch
1953-1954	Dave Schuler	*2003	Allison R. Bower
1954-1955	Kevin McDonough	2004	Sarah Wagner
1955-1956	Frank Tesch	2005	Daniel O'Malley
1956-1957	Richard Murphy	2006	Daniel O'Malley
1957-1958	Partick Doherty	2007	Andrew C. Costigan
1958-1959	J. Peter Fegen	2008	Molly L. Delaney
1959-1960	James Shannon	2009	J. Matthew Hiznay
1960-1961	Kailish Bagaria	2010	Amanda Papa
1961-1962	Thomas Fallon		

*Term of office change from academic year to calendar year.

THE BEAUDRY AWARD

1951 - 2010

For four years the Sodality at John Carroll had given an award to the student who had done the most for the University during that year. At the fifth annual Sodality dance in 1951 the award was changed in two ways. It was henceforth to be called the "Robert Beaudry Man of the Year Award" to commemorate the deceased Sodalist's memory. Also, in the future only seniors were to be eligible as recipients.

The Beaudry Award is now given each year at graduation to the young man or woman voted most deserving of the honor by fellow students. As in the past, the award recognizes outstanding service in three areas: Christian leadership, academic achievement, and contributions to the University community.

1951	Lawrence Badar	1981	Laura C. Lanza
1952	Jerome Miller	1982	Mary Kay Merk
1953	Thomas Dugan	1983	Margaret Mary Mahon
1954	Nicholas DiCaprio	1984	Peter Anthony Francel
1955	George Sweeney	1985	Marie Elizabeth Mozzi
1956	Raymond Reilly	1986	Michael R. Anderson
1957	Charles Novak	1987	Mary Theresa Kesicki
1958	Gerald Porter	1988	Brian Edward Stiltner
1959	J. Peter Fegen	1989	James Kevin Kenny
1960	Gerald Schweickert	1990	Brian Keith Adams
1961	Edward Parks	1991	Margret K. Langdon
1962	John C. Wanamaker	1992	Joseph Cimperman
1963	Gary J. Previts	1993	Anne Marie Tirpak
1964	James Bachmann	1994	Kevin Joseph Biasci
1965	Christopher Zegers	1995	J. Patrick Klus
1966	R. John Fox	1996	Jason Carroll McMinn
1967	Richard Tomc	1997	Timothy Michael Hanchin
1968	Philip Giacinti	1998	Grant Mast
1969	George Mackey	1999	Meghan C. Rogers
1970	Donald Brown	2000	Melanie Ann Shakarian
1971	James H. Grendell	2001	Trena Anne Marks
1972	Timothy Russert	2002	Eric Paul Schild
1973	Elias Naffah	2003	Edward Joseph Giles IV
1974	M. Terence Dwyer	2004	Peter Vincent Range
1975	Lou DeMarco	2005	Sarah Louise Wagner
1976	Mary Jo Casserly	2006	Douglas Adam Phillips
1977	Patrick M. Cummings	2007	Erin Elizabeth Grzegorzewski
1978	Ara Bagdasarian	2008	Patrick Carpenter
1979	Maureen T. Rose	2009	Peter Anthony Niro
1980	David T. Kusner	2010	Emily N. Ferron

MILLOR ORATOR
1977 - 2010

In honor of the late Rev. William J. Millor, S.J., who served the University in a variety of posts over 28 years, the officers of the Senior Class each year since 1977 designate a member of the graduating class to make a presentation at spring commencement.

1977	Bill J. Gagliano
1978	John Gregory Schufreider
1979	Richard Michael Farrell
1980	Mark Stephen Summers
1981	David Wright Short
1982	Mary Alice Courtney O'Brien
1983	Lisa Ann Garono
1984	Thomas Anthony Guarente
1985	Lawrence Robert Blum
1986	Michael Joseph Galeano
1987	John Barber Heasley
1988	Thomas Peter Giordano
1989	Beth Ann Senay
1990	Julianne Trichtinger
1991	David D. Poplar
1992	Peter Gregory Pappas
1993	Fred Lamarr Saxton
1994	Anthony Theodore Parker
1995	Rose Anne Abood
1996	Megan Ann Mooney
1997	Bishoy Mikhail Edward Mikhail
1998	Steven Robert Colaianni
1999	Richard Ryan Daly
2000	Thomas Carl Franzinger
2001	Julie Ann Schwing
2002	Holly Ann Bugos
2003	Elizabeth Rose Krymski
2004	Michael Patrick Glasenapp
2005	Connor Edward Mullin
2006	Cyril Nicholas Pinchak
2007	Daniel Joseph O'Malley
2008	Thomas Gregory Haren
2009	Samantha Lark Cocco
2010	John James Kuczynski

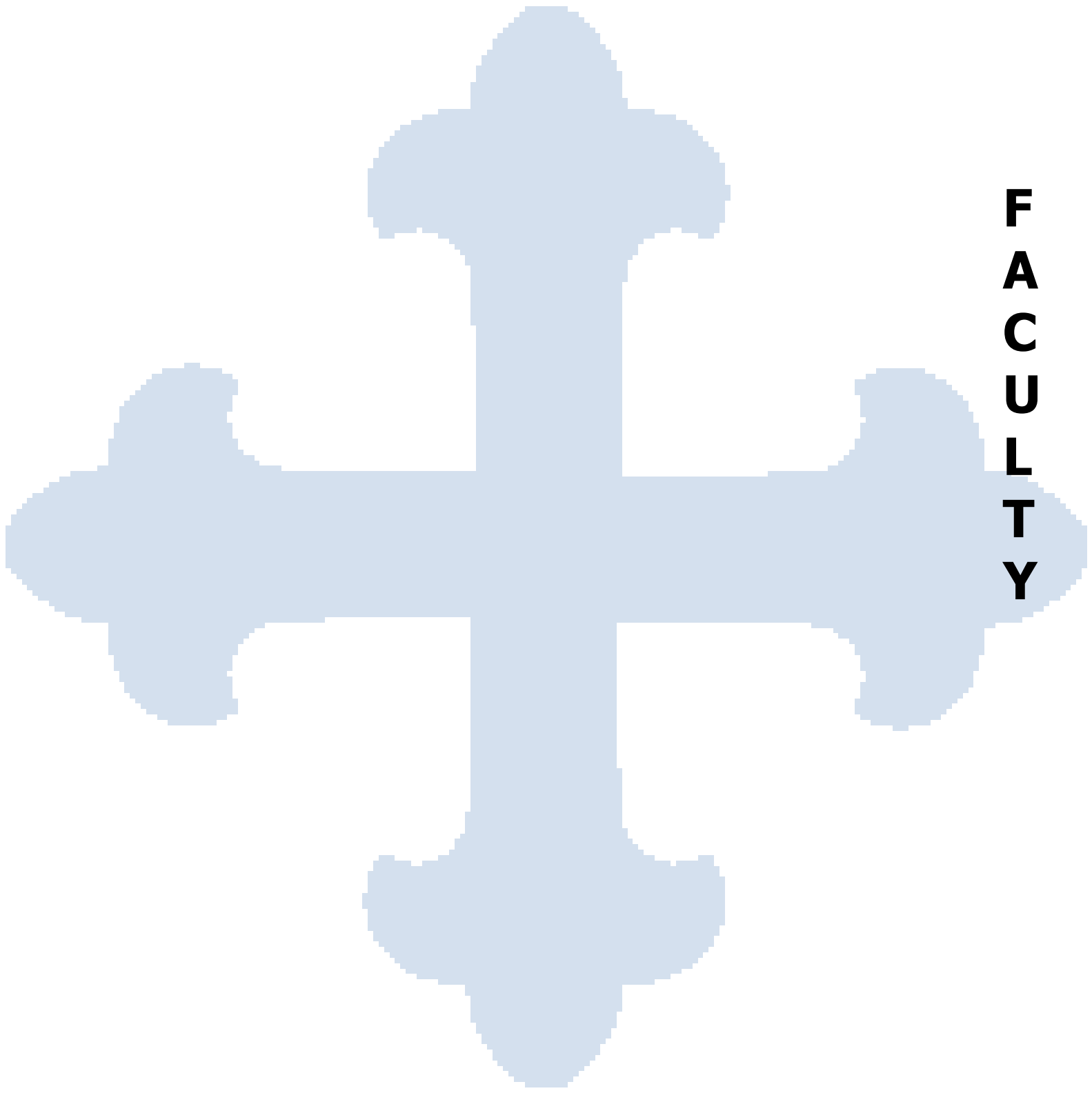

**F
A
C
U
L
T
Y**

**JOHN CARROLL UNIVERSITY FACULTY
SEPTEMBER 2010**

DEPARTMENT	FULL-TIME	GA	PART-TIME	TOTAL
Accountancy	5	1	5	11
Art History and Humanities	4	0	2	6
Biology	10	14	9	33
Chemistry	10 (1 OL, 1 RH)	0	1	11
Class & Mod Lang & Cultures	15 (2 OL)	0	17	32
Communications & Theatre Arts	12 (1 OL) (1 RH)	3	18	33
Economics & Finance	11 (1 RH)	1	10	22
Education & Allied Studies	20.5	6	31	57.5
English	14 (2 OL)	11	16	41
History	8	3	6	17
Mngmt., Marketing, & Logistics	16	2	15	33
Mathematics & Comp. Science	13.5	7	3	23.5
Military Science	3	0	0	3
Philosophy	13 (1 OL) (1 RH)	0	7	20
Physics	5	0	3	8
Political Science	7	0	2	9
Psychology	11 (1 OL)	0	4	15
Sociology & Criminology	9 (1 OL)	0	6	15
Theology & Religious Studies	10 (2 OL) (1 RH)	4	7	21
Grasselli Library	8	0	0	8
Interdisciplinary			3	3
Athletic Interns		11		11
Center for Career Services		1		1
Center for Service & Social Action		1		1
Community Counseling		1		1
Graduate Studies		1		1
Institute of Humanities		1		1
Non-Profit Administration		1		1
Planning & Assessment		1		1
President's Office		1		1
School of Business		3		3
Serv. for Students with Disabilities		1		1
Student Affairs/Dean's Office		4		4
University Counseling		1		1
TOTALS	205 *	80 **	165 ***	450

*Comprised of: 116 Laymen; 84 Laywomen; 5 Jesuits

**Comprised of: 33 Laymen; 47 Laywomen

***Comprised of: 88 Laymen; 75 Laywomen; 1 Jesuit; 1 Rabbi

OL = On Leave

RH = Reduced Hours

TEACHING FACULTY
FULL-TIME EQUIVALENTS 1978 - 2010

1978	211.8
1979	207.4
1980	213.5
1981	215.4
1982	217.1
1983	211.5
1984	215.0
1985	216.5
1986	205.1
1987	209.8
1988	221.5
1989	229.5
1990	233.0
1991	246.7
1992	247.5
1993	249.0
1994	258.8
1995	258.7
1996	256.2
1997	258.1
1998	265.8
1999	268.8
2000	266.4
2001	280.5
2002	279.5
2003	278.1
2004	274.7
2005	257.2
2006	256.8
2007	256.5
2008	251.1
2009	249.0
2010	247.5

TEACHING PERSONNEL* 1978 - 2010

FALL	FULL-TIME FACULTY			PART-TIME LECTURERS			GRADUATE ASSISTANTS			TOTAL
	Lay	Priests Religious	Total	Lay	Priests Religious	Total	Lay	Priests Religious	Total	
	1978	154	18	172	66	0	66	40	0	
1979	152	20	172	61	1	62	34	0	34	268
1980	158	21	179	62	3	65	30	0	30	274
1981	154	24	178	66	2	68	34	0	34	280
1982	156	22	178	66	1	67	38	0	38	283
1983	164	19	183	71	5	76	27	0	27	286
1984	170	14	184	70	6	76	37	1	38	298
1985	170	19	189	71	3	74	37	1	38	301
1986	165	17	182	50	3	53	41	0	41	276
1987	175	12	187	60	4	64	53	0	53	304
1988	187	11	198	69	1	70	62	0	62	330
1989	188	13	201	96	6	102	58	0	58	361
1990	192	12	204	111	4	115	60	0	60	379
1991	201	12	213	106	4	110	65	1	66	389
1992	205	12	217	112	12	124	67	1	68	409
1993	207	8	215	119	12	131	65	1	66	412
1994	212	10	222	127	7	134	63	0	63	419
1995	217	12	229	151	6	157	67	0	67	453
1996	218	12	230	143	8	151	64	0	64	445
1997	217	9	226	159	7	166	65	0	65	457
1998	222	12	234	172	8	180	68	0	68	482
1999	222	12	234	169	7	176	70	1	71	481
2000	228	10	238	157	7	164	65	0	65	467
2001	237	9	246	164	7	171	67	0	67	484
2002	241	9	250	145	2	147	77	0	77	474
2003	235	9	244	165	2	167	78	0	78	489
2004	231	9	240	168	1	169	71	0	71	480
2005	224	7	231	165	4	169	74	0	74	474
2006	208	7	215	159	3	162	69	0	69	446
2007	206	7	213	186	3	189	75	0	75	477
2008	203	7	210	174	1	175	75	0	75	460
2009	205	7	212	152	1	153	79	0	79	444
2010	200	5	205	163	2	165	80	0	80	450

*Excluding administrators holding faculty status or rank

FULL-TIME FACULTY COUNT BY GENDER 1978 - 2010

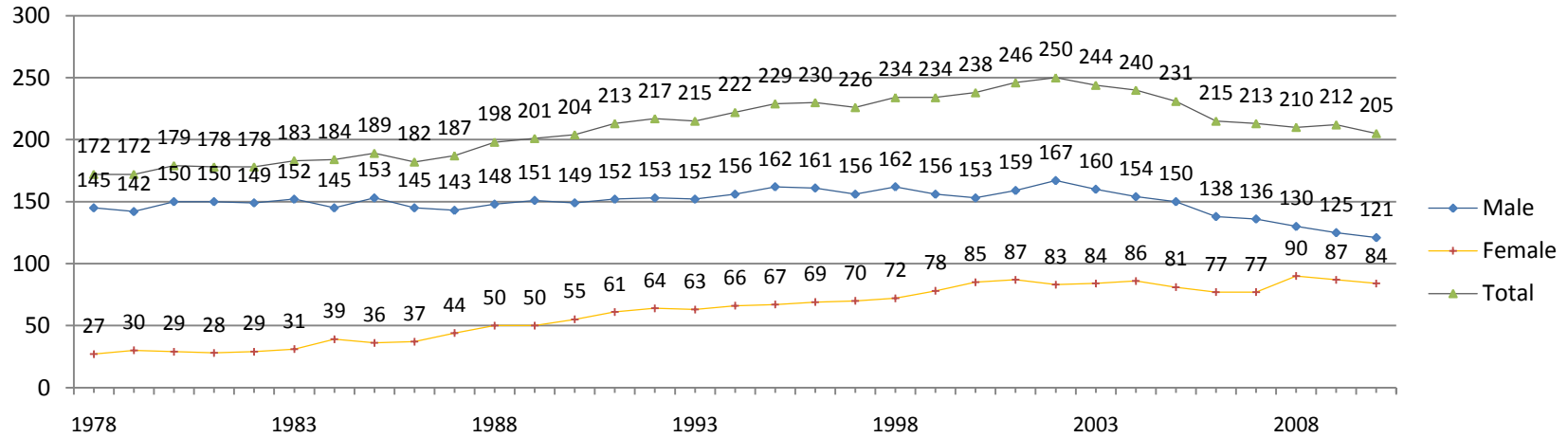

PART-TIME FACULTY COUNT BY GENDER 1978 - 2010

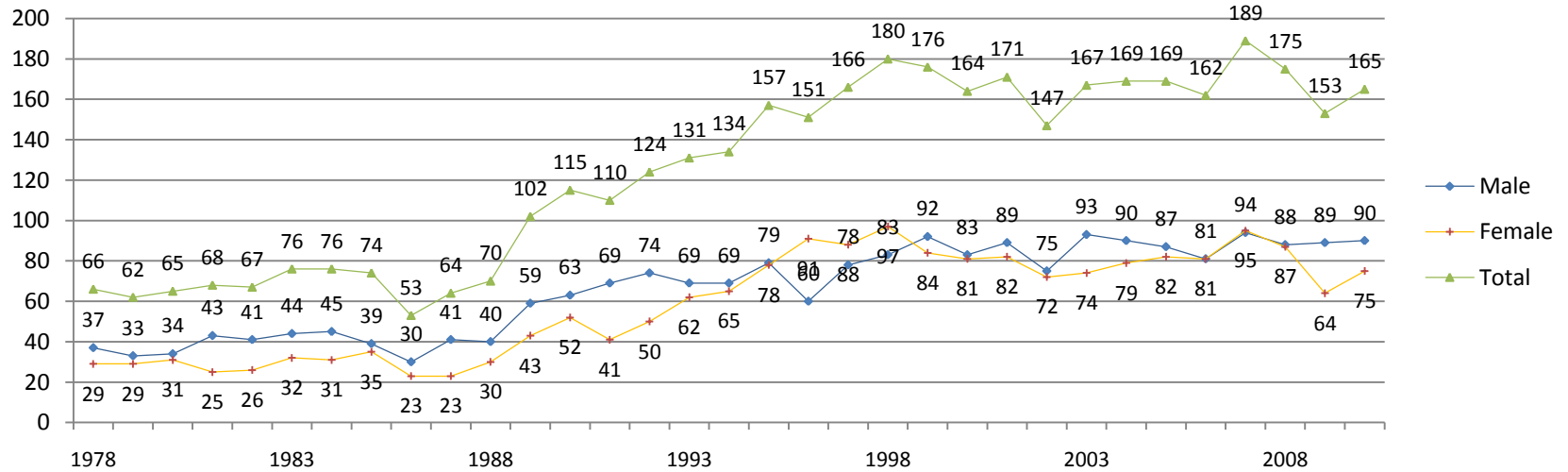

FULL-TIME FACULTY COUNT BY GENDER 1978 - 2010

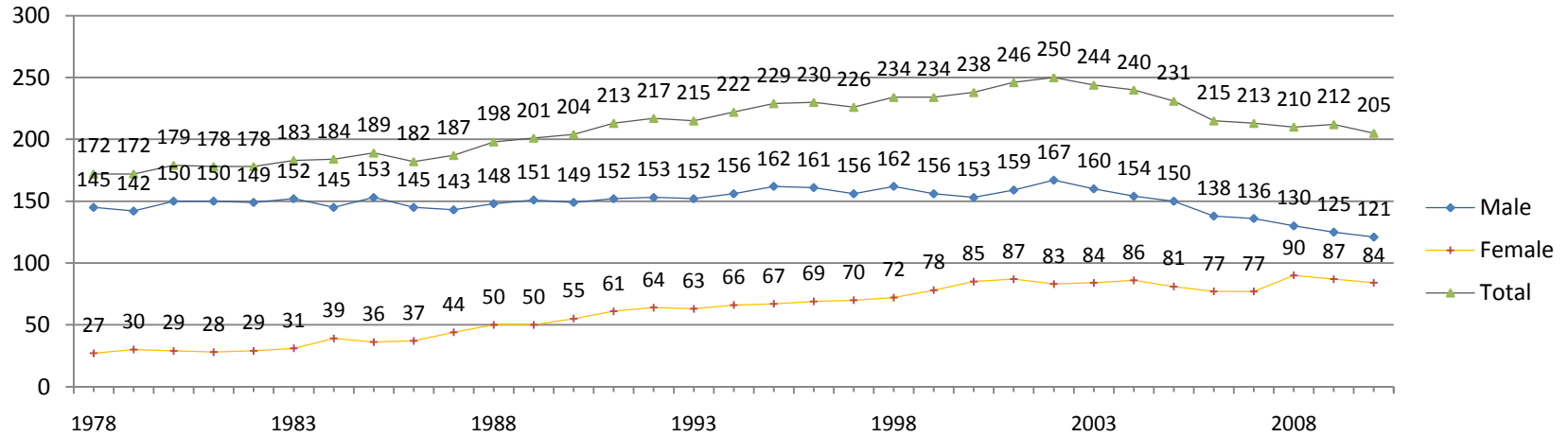

PART-TIME FACULTY COUNT BY GENDER 1978 - 2010

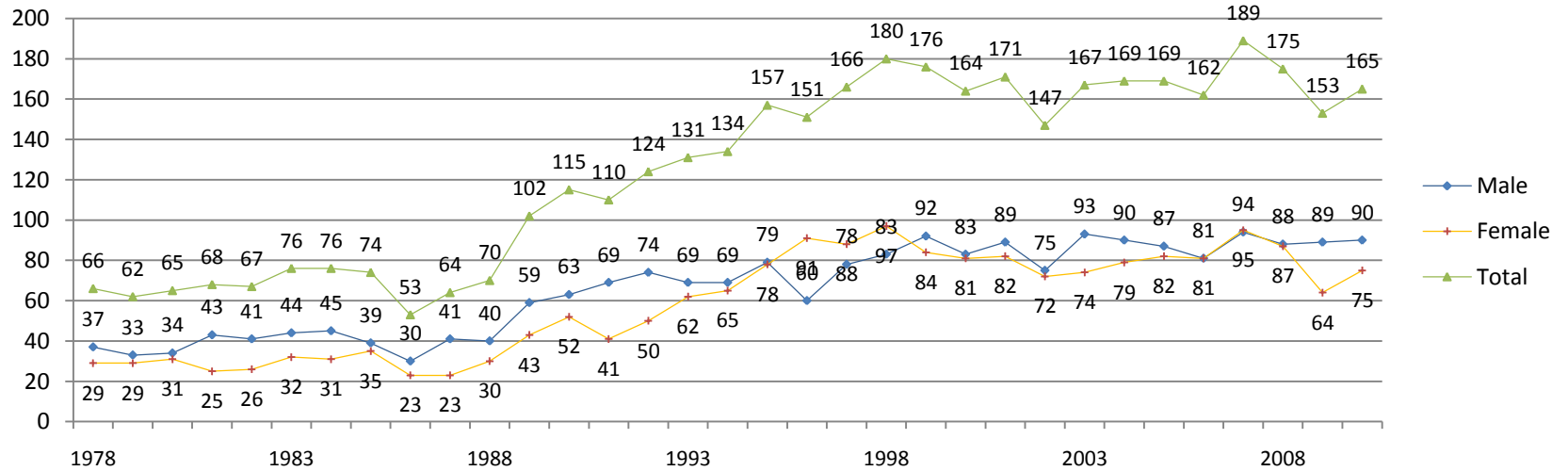

FULL-TIME FACULTY BY TENURE STATUS 1989-2010

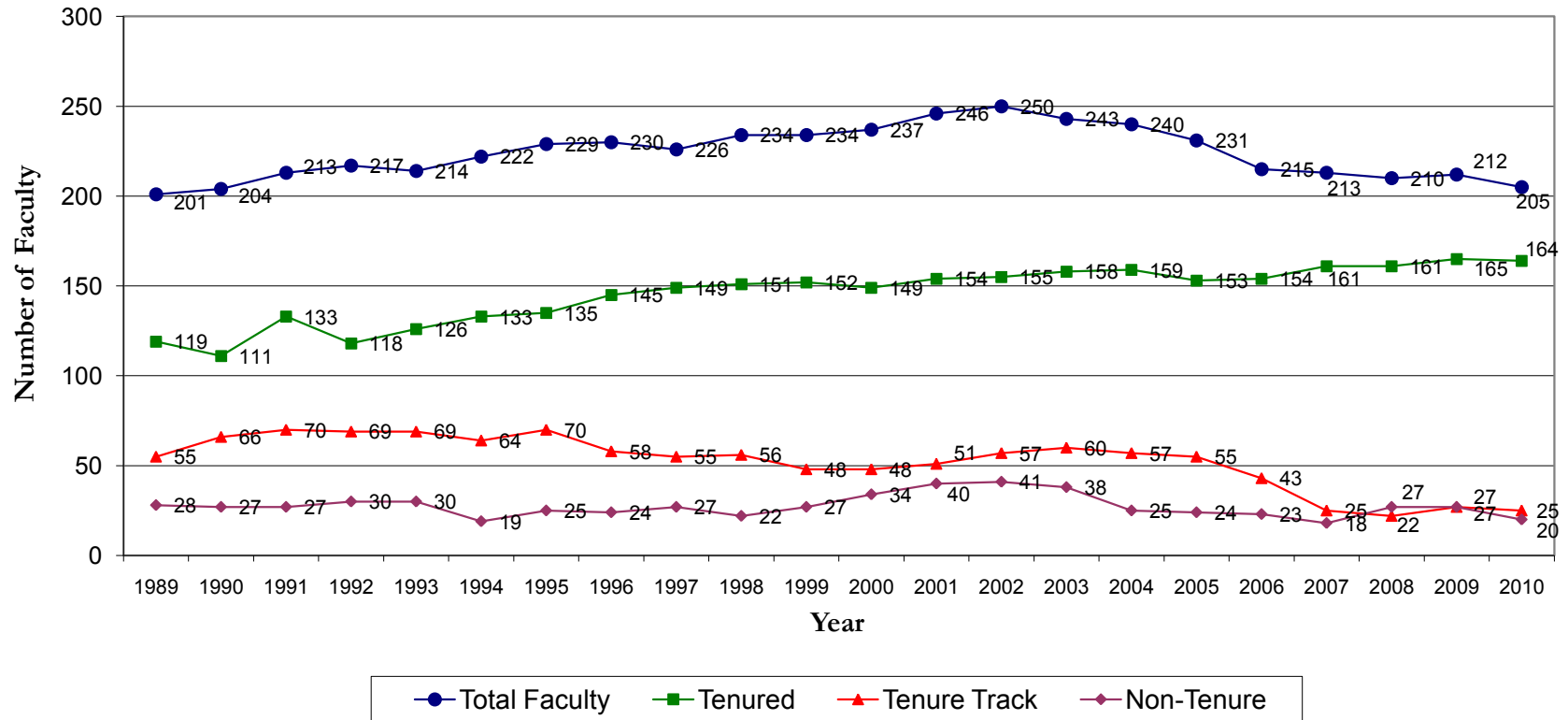

FULL-TIME FACULTY BY TENURE STATUS 1989-2010

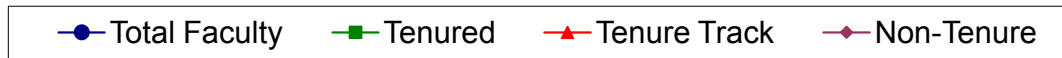
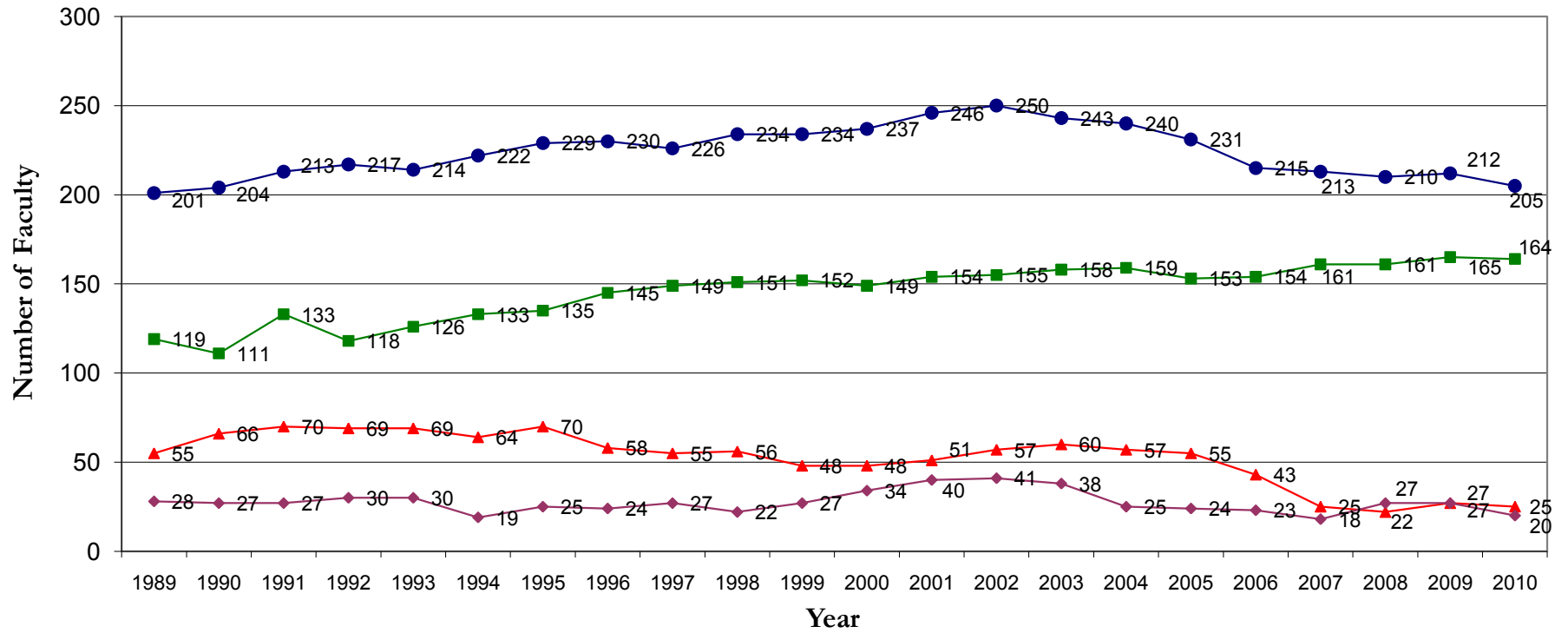

DISTRIBUTION OF FULL-TIME TEACHING FACULTY*
BY DEPARTMENT AND BY RANK, SEPTEMBER 2010

DEPARTMENT	Professors	Associate Professors	Assistant Professors	Instructors	TOTAL
Accountancy	3	0	1	1	5
Art History and Humanities	0	3	1	0	4
Biology	2	6	2	0	10
Chemistry	3	3	4	0	10
Class. & Mod. Lang. & Cultures	3	9	2	1	15
Communications & Theatre Arts	4	5	2	1	12
Economics and Finance	6	4	1	0	11
Education & Allied Studies	4	7.5	9	0	20.5
English	2	6	6	0	14
History	3	4	1	0	8
Mgmt., Mktg., and Logistics	3	7	5	1	16
Mathematics & Comp. Science	7	5.5	0	1	13.5
Military Science	1	0	2	0	3
Philosophy	6	4	3	0	13
Physics	2	2	1	0	5
Political Science	1	3	3	0	7
Psychology	5	3	3	0	11
Sociology & Criminology	3	5	1	0	9
Theology & Religious Studies	8	2	0	0	10
	66	79	47	5	197
Percentages	33.5%	40.1%	23.9%	2.5%	100.0%

*Excludes librarians and administrators holding faculty status or rank

FULL-TIME TEACHING FACULTY BY RANK* 1988 - 2010

	Professor		Associate Professor		Assistant Professor		Instructor		Total
1988	72	37.9%	35	18.4%	71	37.4%	12	6.3%	190
1989	64	33.2%	42	21.8%	76	39.4%	11	5.7%	193
1990	59	29.9%	44	22.3%	82	41.6%	12	6.1%	197
1991	59	28.6%	46	22.3%	87	42.2%	14	6.8%	206
1992	63	30.1%	53	25.4%	81	38.8%	12	5.7%	209
1993	60	29.3%	56	27.3%	75	36.6%	14	6.8%	205
1994	60	28.2%	61	28.6%	76	35.7%	16	7.5%	213
1995	59	26.8%	64	29.1%	77	35.0%	20	9.1%	220
1996	63	28.6%	63	28.6%	80	36.4%	14	6.4%	220
1997	63	29.0%	62	28.6%	78	35.9%	14	6.5%	217
1998	63	28.1%	70	31.3%	77	34.4%	14	6.3%	224
1999	61	27.2%	71	31.7%	74	33.0%	18	8.0%	224
2000	64	28.1%	68	29.8%	73	32.0%	23	10.1%	228
2001	67	28.4%	68	28.8%	79	33.5%	22	9.3%	236
2002	66	27.6%	68	28.5%	83	34.7%	22	9.2%	239
2003	70	30.0%	68	29.2%	83	35.6%	12	5.2%	233
2004	70	30.3%	69	29.9%	78	33.8%	14	6.0%	231
2005	67	30.2%	67	30.2%	76	34.2%	12	5.4%	222
2006	69	33.5%	67	32.5%	65	31.6%	5	2.4%	206
2007	66	32.3%	75	36.8%	54	26.5%	8	4.4%	204
2008	68	33.7%	74	36.6%	48	23.8%	12	5.9%	202
2009	70	34.5%	76	37.4%	46	22.7%	11	5.4%	203
2010	66	33.5%	79	40.1%	47	23.9%	5	2.5%	197

*Excluding librarians and administrators holding faculty status and rank

FULL-TIME TEACHING FACULTY*
TERMINAL DEGREES BY GRANTING UNIVERSITIES
FALL, 2010

Kent State University	14
University of Wisconsin	11
Case Western Reserve University	10
The Ohio State University	8
Cleveland State University	5
University of Michigan	5
University of Toronto	5
Michigan State University	4
Northwestern University	4
University of North Carolina at Chapel Hill	4
Boston College	3
Cornell University	3
New York University	3
University of Chicago	3
University of Maryland	3
University of Akron	3
University of Kansas	3
Ball State University	2
Harvard University	2
Illinois Institute of Technology	2
Indiana University	2
Miami University	2
Pennsylvania State University	2
State University of New York at Binghamton	2
University of California-San Diego	2
University of California-Santa Barbara	2
University of Florida	2
University of Iowa	2
University of Kentucky	2
University of Massachusetts	2
University of Notre Dame	2
University of Washington	2
West Virginia University	2
Yale University	2
Other Universities	64
	189

PERCENT OF FULL-TIME TEACHING FACULTY
HOLDING TERMINAL DEGREES: 95.9%

*Excludes librarians and administrators holding faculty status or rank

**FULL-TIME TEACHING FACULTY*
WITH TERMINAL DEGREES 1988 - 2010**

Year	Number of faculty with terminal degrees	Percentage of faculty with terminal degrees
1988	153	80.5%
1989	156	80.8%
1990	163	82.7%
1991	169	82.0%
1992	180	86.1%
1993	183	89.3%
1994	188	88.7%
1995	191	86.8%
1996	198	90.0%
1997	196	90.3%
1998	202	90.2%
1999	201	90.0%
2000	203	89.0%
2001	210	89.0%
2002	211	89.0%
2003	219	94.0%
2004	213	92.2%
2005	206	92.8%
2006	194	94.2%
2007	188	92.2%
2008	184	91.1%
2009	190	93.6%
2010	189	95.9%

* Excludes librarians and administrators holding faculty status or rank

FULL-TIME FACULTY BY RACE/ETHNICITY 1988 - 2010

Fall Semester	African American	Asian or Pacific Is.	Hispanic	Amer. Ind. or Alaskan Native	White	Total Faculty	Total Minorities*	% Minority
1988	2	6	3	2	185	198	13	6.57
1989	1	6	3	1	190	201	11	5.50
1990	1	8	4	1	190	204	14	6.90
1991	4	9	3	1	196	213	17	8.00
1992	6	9	3	1	198	217	19	8.80
1993	5	7	3	1	199	215	16	7.40
1994	4	6	3	0	209	222	13	5.90
1995	7	5	6	1	210	229	19	8.30
1996	7	5	6	1	211	230	19	8.30
1997	7	5	5	1	208	226	18	8.00
1998	9	5	5	1	214	234	20	8.50
1999	9	5	6	0	214	234	20	8.50
2000	8	7	6	0	217	238	21	8.80
2001	9	10	8	0	219	246	27	11.00
2002	8	9	6	0	227	250	23	9.20
2003	8	11	5	0	220	244	24	9.80
2004	8	9	6	0	217	240	23	9.60
2005	8	10	6	0	207	231	24	10.40
2006	7	7	7	0	194	215	21	9.80
2007	8	8	7	0	190	213	23	10.80
2008	8	7	8	0	187	210	23	11.00
2009	6	11	9	0	186	212	26	12.30

*Excludes administrators holding faculty status or rank

2010 Racial Composition

	No.	Rate
American Indian or Alaskan Native	-	0.0%
African American/Black	7	3.4%
Asian	12	5.9%
Native Hawaiian/Pacific Islander	-	0.0%
Hispanic or Latino	10	4.9%
White	165	80.5%
Two or More Races	1	0.5%
Unknown	10	4.9%
Total	205	
Number/Rate Minorities*	30	14.6%

Full-time Faculty Race/Ethnicity 2010

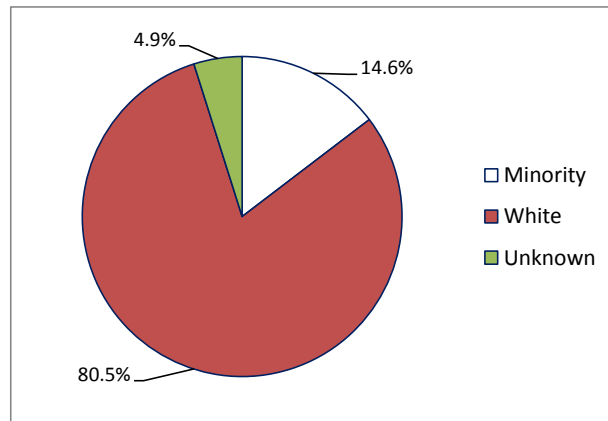

*Minorities comprise all above categories except White and Unknown.

DISTINGUISHED FACULTY AWARD RECIPIENTS

The Distinguished Faculty Award recognizes teaching excellence, personal scholarship, advisement and leadership of students, and community service.

YEAR	RECIPIENT	DEPARTMENT
1969	Dr. Joseph L. Hunter	Physics
1970	Mr. Joseph T. Cotter	English
1971	Dr. Arther S. Trace	English
1972	Dr. Michael S. Pap	History
1973	Dr. Robert C. Bohinski	Chemistry
1974	Dr. Robert S. More	Bus. Administration
1975	Dr. Joseph P. Owens, S.J.	Education
1976	Dr. James A. Walsh	Chemistry
1977	Dr. Walter S. Nosal	Education
1978	Dr. Donald W. Smythe, S.J.	History
1979	Dr. Richard W. Clancey	English
1980	Dr. Helen M. Murphy	Psychology
1981	Rev. C. R. Bukala, S.J.	Philosophy
1982	Dr. Edward J. Walter	Mathematics
1983	Dr. Joseph B. Miller	Communications
1984	Rev. William H. Nichols, S.J.	Physics
1985	Mr. Leone J. Marinello	Communications
1986	Dr. Cyrilla H. Wideman	Biology
1987	Dr. David M. La Guardia	English
1988	Dr. Duane A. Dukes	Sociology
1989	Dr. Thomas M. Tomasic	Philosophy
1990	Dr. Nick R. Baumgartner	Chemistry
1991	Dr. John R. Spencer	Religious Studies
1992	Dr. Joseph T. Bombelles	Economics & Finance
1993	Dr. Joseph Trivisonno	Physics
1994	Dr. Marian J. Morton	History
1995	Dr. Raj Aggarwal	Economics & Finance
1996	Dr. Richard K. Fleischman, Jr.	Accountancy
1997	Dr. Joseph F. Kelly	Religious Studies
1998	Dr. Robert D. Sweeney	Philosophy
1999	Dr. Klaus Fritsch	Physics
2000	Dr. Robert H. Getscher	Art History
2001	Rev. Thomas L. Schubeck, S. J.	Religious Studies
2002	Dr. Paul R. Murphy	Management, Marketing & Logistics
2003	Dr. Miles M. Coburn	Biology
2004	Dr. Jeanne M. Colleran	English
2005	Dr. Andrew M. Welki	Economics & Finance
2006	Dr. Christopher M. Faiver	Education and Allied Studies
2007	Dr. Paul J. Lauritzen	Religious Studies
2008	Dr. George B. Bilgere	English
2009	Dr. Phyllis B. Harris	Sociology
2010	Dr. Elizabeth V. Swenson	Psychology

LUCREZIA CULICCHIA AWARD FOR TEACHING EXCELLENCE

The Lucrezia Culicchia Award For Teaching Excellence was established specifically to recognize teaching excellence and is awarded annually to a faculty member in the College of Arts and Sciences.

YEAR	RECIPIENT	DEPARTMENT
1990	Dr. Janet D. Larsen	Psychology
1991	Dr. Harry C. Nash	Physics
1992	Mr. Jerry L. Moreno	Math. & Comp. Science
1993	Dr. David M. LaGuardia	English
1994	Dr. Heidi Stull	Cl. & Mod. Lang. & Cultures
1995	Dr. Jeanne M. Colleran	English
1996	Dr. Valerie R. Flechtner	Biology
1997	Dr. Brenda A. Wirkus	Philosophy
1998	Dr. Carl R. Spitznagel	Math. & Comp. Science
1999	Dr. Patrick J. Mooney	Philosophy
2000	Dr. Marian J. Morton	History
2001	Dr. Katherine M. Gatto	Cl. & Mod. Lang. & Cultures
2002	Mr. Anthony L. Palermo	Religious Studies
2003	Dr. Barbara K. D'Ambrosia	Math. & Comp. Science
2004	Dr. Margaret O. Finucane	Communications
2005	Dr. Mariana J. Ortega	Philosophy
2006	Dr. Mark J. Waner	Chemistry
2007	Dr. James L. Lissemore	Biology
2008	Dr. Christopher Roark	English
2009	Dr. Maryclaire Moroney	English
2010	Dr. Julia Karolle-Berg	Cl. & Mod. Lang. & Cultures

WASMER OUTSTANDING TEACHING AWARD

The Wasmer Outstanding Teaching Award was established to recognize teaching excellence and is awarded annually to a faculty member in the Boler School of Business. The recipient is chosen from the five candidates receiving the most votes for the Student Business Advisory Council's Outstanding Teacher Award.

YEAR	RECIPIENT	DEPARTMENT
1992	Dr. Andrew M. Welki	Economics & Finance
1993	Dr. Marian M. Extejt	Mgmt., Mktg., and Logistics
1994	Dr. Marc P. Lynn	Mgmt., Mktg., and Logistics
1995	Dr. Marilynn Collins	Accountancy
1996	Dr. Donald R. Domm	Mgmt., Mktg., and Logistics
1997	Dr. Andrew M. Welki	Economics & Finance
1998	Dr. Susan H. Higgins-DeFago	Mgmt., Mktg., and Logistics
1999	Dr. William N. Bockanic	Mgmt., Mktg., and Logistics
2000	Dr. Marc P. Lynn	Mgmt., Mktg., and Logistics
2001	Dr. Charles A. Watts	Mgmt., Mktg., and Logistics
2002	Dr. Andrew M. Welki	Economics & Finance
2003	Dr. Walter O. Simmons	Economics & Finance
2004	Dr. James H. Martin	Mgmt., Mktg., and Logistics
2006	Dr. Gerald P. Weinstein	Accountancy
2007	Dr. Scott B. Moore	Economics & Finance
2008	Dr. Andrew M. Welki	Economics & Finance
2009	Dr. Lindsay N. Calkins	Economics & Finance

CURTIS W. MILES FACULTY AWARD FOR COMMUNITY SERVICE

The Curtis W. Miles Award For Community Service was established to recognize a member of the faculty who has demonstrated a significant contribution to the Cleveland Community in the area of community service consistent with the University's mission and goals.

YEAR	RECIPIENT	DEPARTMENT
1992	Dr. John C. Soper	Economics & Finance
1993	Dr. Mark E. Diffenderfer	Sociology
1994	Dr. Lauren L. Bowen	Political Science
1996	Mr. Wilhelm Bartsch	Cl. & Mod. Lang. & Cultures
1997	Dr. Sally H. Wertheim	Education & Allied Studies/Graduate School
1998	Dr. Gerald P. Weinstein	Accountancy
2005	Dr. Sharon Kaye	Philosophy
2006	Dr. Margaret O. Finucane	Communications and Theatre Arts
2007	Dr. Richard Clark	Sociology
2008	Dr. Jeanne Colleran	English
2009	Dr. Ruth Fenske	Grasselli Library
2010	Dr. Paula J. Britton	Education & Allied Studies

**RECIPIENTS OF THE
GEORGE E. GRAUEL FACULTY FELLOWSHIPS
1997-2011**

Grauel Fellowships provide paid leave to encourage faculty members to pursue promising research and writing projects and other faculty development opportunities. The Fellowships are named in memory of Dr. George E. Grauel, who served the University from 1933 until his death in 1967. Dr. Grauel was professor of English, Dean of the Evening College, and Director of Institutional Planning. Recipients of the fellowships to date have been:

YEAR	RECIPIENT	DEPARTMENT
1997-1998	Dr. Linda C. Brazdil	Chemistry
	Dr. Doris K. Donnelly	Religious Studies
	Dr. Christopher M. Faiver	Education & Allied Studies
	Dr. Joseph F. Kelly	Religious Studies
	Dr. Linda A. Koch	Art History & Humanities
	Dr. Brian K. Macaskill	English
	Dr. James H. Martin	Mgmt., Mkt., and Logistics
	Dr. Pamela A. Mason	Political Science
	Dr. John S. McBratney	English
	Dr. Sheila E. McGinn	Religious Studies
	Dr. Paul R. Murphy	Mgmt., Mkt., and Logistics
	Dr. Thomas R. Nevin	Cl. & Modern Lang. & Cul.
	Dr. Paul K. Nietupski	Religious Studies
	Dr. Marvin M. Richards, III	Cl. & Modern Lang. & Cul.
Dr. Robert D. Sweeney	Philosophy	
1998-1999	Dr. Matthew P. Berg	History
	Dr. Robert Bloom	Accountancy
	Dr. Francesco C. Cesareo	History
	Dr. Paul R. Challen	Chemistry
	Dr. Patrick B. Chen	Math. & Comp. Science
	Dr. Miles M. Coburn	Biology
	Dr. Jeanne M. Colleran	English
	Dr. Marilyn L. Collins	Accountancy
	Dr. Klaus Fritsch	Physics
	Dr. John L. Guidabaldi	Education & Allied Studies
	Dr. Lisa L. Hall	Philosophy
	Dr. James L. Lissemore	Biology
	Dr. Joan M. Nuth	Religious Studies
	Dr. Antonio Perez-Romero	Cl. & Modern Lang. & Cul.
Dr. Leo J. Schneider	Math. & Comp. Science	
Dr. Charles E. Scillia	Art History & Humanities	
Dr. James C. Swindal	Philosophy	
1999-2000	Dr. Leslie S. Curtis	Art History & Humanities
	Dr. Enrique Luengo	Cl. & Modern Lang. & Cul.
	Dr. Kathleen M. Manning	Education & Allied Studies
	Dr. Dwight M. Olson	Math. & Comp. Science
	Dr. Mariana J. Ortega	Philosophy
	Dr. Martha Pereszlenyi-Pinter	Cl. & Modern Lang. & Cul.
	Rev. Thomas L. Schubeck, S.J.	Religious Studies
Dr. Gerald P. Weinstein	Accountancy	
2000-2001	Dr. Carl D. Anthony	Biology
	Dr. Mary E. Beadle	Communications
	Dr. Lindsay N. Calkins	Economics & Finance
	Dr. Barbara K. D'Ambrosia	Math. & Comp. Science
	Dr. Jason Earle	Education & Allied Studies
	Dr. Karen L. Gygli	Communications
	Dr. Phyllis B. Harris	Sociology
	Dr. Jeffrey R. Johansen	Biology
	Dr. Catherine Miller	Chemistry
	Dr. Donald M. Poduska	Cl. & Modern Lang. & Cul.
	Dr. Roger W. Purdy	History
	Dr. Chris R. Roark	English
	Dr. Nicholas R. Santilli	Psychology
	Dr. David C. Schirm	Economics & Finance
Dr. Paul L. Shick	Math. & Comp. Science	
Dr. John R. Spencer	Religious Studies	
Dr. Karen S. Walton	Accountancy	

2001-2002	Dr. F. Komla Aggor	Cl. & Modern Lang. & Cul.
	Dr. George B. Bilgere	English
	Dr. William J. Cenker	Accountancy
	Dr. Richard K. Fleischman	Accountancy
	Dr. Katherine M. Gatto	Cl. & Modern Lang. & Cul.
	Dr. Daniel Kilbride	History
	Dr. James H. Krukones	History
	Dr. Susan O. Long	Sociology
	Dr. Maryclaire Moroney	English
	Dr. Marian J. Morton	History
	Dr. Daniel W. Palmer	Math. & Comp. Science
	Dr. Hélène N. Sanko	Cl. & Modern Lang. & Cul.
	Dr. John C. Soper	Economics & Finance
Dr. Elizabeth v. Swenson	Psychology	
2002-2003	Dr. Joseph F. Kelly	Religious Studies
	Dr. John F. Klein	Sociology
	Dr. Linda A. Koch	Art History & Humanities
	Rev. Stephen T. Krupa, S.J.	Religious Studies
	Dr. Anne Kugler	History
	Dr. John S. McBratney	English
	Dr. Sheila E. McGinn	Religious Studies
	Dr. Paul R. Murphy	Mgmt., Mkt., and Logistics
	Dr. Paul K. Nietupski	Religious Studies
	Dr. Marvin M. Richards, III	Cl. & Modern Lang. & Cul.
	Dr. Larry M. Schwab	Political Science
Dr. Brenda A. Wirkus	Philosophy	
Dr. Thomas J. Zlatoper	Economics & Finance	
2003-2004	Dr. Matthew P. Berg	History
	Dr. Robert Bloom	Accountancy
	Dr. Santa Casciani	Cl. & Modern Lang. & Cul./Bishop Pilla Prog.
	Dr. Jeanne M. Colleran	English
	Dr. J. Benjamin Forbes	Mgmt., Mkt., and Logistics
	Dr. Graciela Lacueva	Physics
	Dr. Paul J. Lauritzen	Religious Studies
	Dr. David P. Mascotti	Chemistry
	Dr. Thomas R. Nevin	Cl. & Modern Lang. & Cul.
	Dr. Antonio Perez-Romero	Cl. & Modern Lang. & Cul.
	Dr. Debra J. Rosenthal	English
	Dr. Carin Ruff	English
2004-2005	Dr. Paula J. Britton	Education & Allied Studies
	Dr. Gregory A. DiLisi	Education & Allied Studies
	Dr. Thomas R. Evans	Psychology
	Rev. Harry J. Gensler, S.J.	Philosophy
	Dr. Marc Kirschenbaum	Math. & Comp. Science
	Dr. Roland L. Madison	Accountancy
	Mr. Nevin Mayer	Grasselli Library
	Rev. Thomas L. Schubeck, S.J.	Religious Studies
Dr. Earl W. Spurgin	Philosophy	
2005-2006	Dr. Gerald B. Guest	Art History & Humanities
	Dr. Jeffrey R. Johansen	Biology
	Dr. Sharon M. Kaye	Philosophy
	Dr. James L. Lissemore	Biology
	Dr. Pamela A. Mason	Political Science
	Dr. Philip J. Metres III	English
	Dr. Patrick J. Mooney	Philosophy
	Dr. Albert Nagy	Accountancy
	Dr. Michael Nichols	Chemistry
	Dr. Mariana J. Ortega	Philosophy
	Dr. Christopher R. Roark	English
	Rev. Francis X. Ryan, S.J.	English
	Dr. John R. Spencer	Religious Studies
	Dr. Mark G. Storz	Education & Allied Studies
Dr. E. Paul Thomson	Philosophy	

RECIPIENTS OF THE GRAUEL FELLOWSHIPS, continued

2006-2007	Dr. Carl D. Anthony	Biology
	Dr. Denise D. Ben-Porath	Psychology
	Dr. A. Roy Day	Physics
	Dr. Valerie R. Flechtner	Biology
	Dr. Katherine M. Gatto	Cl. & Modern Lang. & Cul.
	Dr. Steven Hayward	English
	Dr. K. Julia Karolle-Berg	Cl. & Modern Lang. & Cul.
	Dr. Peter J. Kvidera	English
	Dr. Maria N. Marsilli	History
	Dr. Daniel W. Palmer	Math. & Comp. Science
	Dr. Dianna E. Taylor	Philosophy
	Dr. Charles A. Watts	Mgmt., Mkt., and Logistics
2007-2008	Dr. George B. Bilgere	English
	Dr. William J. Cenker	Accountancy
	Dr. Gwendolyn Compton-Engle	Cl. & Modern Lang. & Cul.
	Dr. Jeffrey S. Dyck	Physics
	Sr. Mary Ann Flannery	Communication & Theatre Arts
	Dr. Bradley Z. Hull	Mgmt., Mkt., and Logistics
	Dr. Linda A. Koch	Art History & Humanities
	Dr. Susan O. Long	Sociology
	Dr. Michael P. Martin	Biology
	Ms. Melody L. McMahan	Library
	Dr. Mindy J. Peden	Political Science
	Dr. Zeki Saritoprak	Religious Studies
	Dr. Christopher A. Sheil	Biology
Dr. Wendy A. Wiedenhoft	Sociology	
2008-2009	Mr. Thomas L. Hayes	English
	Dr. Abdulrazaq A. Imam	Psychology
	Dr. Robert J. Kolesar	History
	Dr. Jen McWeeney	Philosophy
	Dr. Paul K. Nietupski	Religious Studies
	Dr. Naveed K. Piracha	Physics
	Dr. David W. Rainey	Psychology
	Dr. Leo J. Schneider	Math. & Comp. Science
	Dr. Edward Tomlinson	Mgmt., Mkt., and Logistics
	Dr. Mark J. Waner	Chemistry
2009-2010	Dr. Jeanne M. Colleran	English
	Dr. Doris K. Donnelly	Religious Studies
	Dr. Rebecca Drenovsky	Biology
	Dr. Nathan Hartman	Mgmt., Mkt., and Logistics
	Dr. Simran Kahai	Economics & Finance
	Dr. Anne Kugler	History
	Dr. Man Lung Kwan	Chemistry
	Dr. Maryclaire Moroney	English
	Dr. Antonio Perez-Romero	Cl. & Modern Lang. & Cul.
Dr. Gloria Vaquera	Sociology	
2010-2011	Dr. Paul Challen	Chemistry
	Dr. Sheila McGinn	Thology & Religious Studies
	Dr. Phillip Metres	English
	Dr. Marvin N. Richards, III	Cl. & Modern Lang. & Cul.
	Dr. Helene Sanko	Cl. & Modern Lang. & Cul.

**A
L
U
M
N
I**



ENGAGING
the
WORLD

John Carroll University

NUMBERS OF JCU ALUMNI BY STATE

Total living alumni – 39,204

Alabama	56	Montana	16
Alaska	12	Nebraska	26
Arizona	287	Nevada	73
Arkansas	25	New Hampshire	51
California	791	New Jersey	235
Colorado	246	New Mexico	43
Connecticut	183	New York	1,026
Delaware	33	North Carolina	421
District of	84	North Dakota	11
Florida	1,133	Ohio	23,018
Georgia	346	Oklahoma	20
Hawaii	26	Oregon	62
Idaho	19	Pennsylvania	1,932
Illinois	1,864	Rhode Island	31
Indiana	278	South Carolina	157
Iowa	39	South Dakota	9
Kansas	51	Tennessee	125
Kentucky	118	Texas	421
Louisiana	33	Utah	27
Maine	37	Vermont	22
Maryland	406	Virginia	543
Massachusetts	281	Washington	130
Michigan	800	West Virginia	51
Minnesota	114	Wisconsin	159
Mississippi	12	Wyoming	11
Missouri	158		

US TERRITORIES

Guam	3
Puerto Rico	9
Virgin Islands	3

ARMED FORCES

Afr/Can/Eur/Mid	16
Americas	0
Pacific	4

TOP TEN STATES

Ohio	23,018
Pennsylvania	1,932
Illinois	1,864
Florida	1,133
New York	1,026
Michigan	800
California	791
Virginia	543
Texas	421
North Carolina	421

ALUMNI ASSOCIATION PRESIDENTS SINCE 1950

YEARS	NAME
1950 - 1952	*J. Harold Traverse '19
1952 - 1954	*Lawrence A. Arth '26
1954 - 1955	*Regis J. McNamee, M.D. '31
1955 - 1956	*Franklin A. Polk '35
1956 - 1958	Lee J. Cirillo '51
1958 - 1961	Raymond J. Turk, Ph.D. '29
1961 - 1963	*George M. Knoblauch '48
1963 - 1965	*Robert M. Slife '34
1965 - 1967	*Leo J. Arbeznic '37
1967 - 1969	*Francis X. Feighan '35
1969 - 1972	Kenneth R. Callahan, D.M.D. '50
1972 - 1974	*Timothy R. Sweeney '57
1974 - 1976	*Leonard H. Soeder '50
1976 - 1978	James L. Mason '60
1978 - 1980	John M. Baker '64
1980 - 1981	Stanley J. Glod '58
1981 - 1982	James E. Thailing '60
1982 - 1983	Thomas J. Gerst '61
1983 - 1985	James L. McCrystal, Jr. '70
1985 - 1986	Linda M. Meglin '74
1986 - 1988	James M. Mackey '71
1988 - 1991	J. Gordon Priemer '64
1991 - 1993	Allyn R. Adams '64
1993 - 1995	Albert J. DeGulis '56
1995 - 1997	Robert C. Maynard '58
1997 - 1999	*Gerald J. Breen '68, 75G
1999 - 2001	Michael J. Minnaugh '82
2001 - 2004	Nikki Bondi McPolin '72
2005 - 2007	Paul J. Hulseman '82
2007 - 2009	Kenneth R. Honecker '04G
2009 -	F. Eric Jochum '83

* Deceased

ALUMNI MEDAL AWARDS 1985-2010

In 1961, the John Carroll University Alumni Association presented the first Alumni Medals to William J. Corrigan '11 and Dr. Edmund Smolik '32. Since the first awards ceremony, 120 alumni have received this award, the highest honor given by the University's Alumni Association. The Alumni Medal is the highest honor given annually by the Alumni Association for an individual's accomplishments in their profession, exemplary family and personal life, contributions to their community and dedicated service to John Carroll University.

YEAR	RECIPIENT	YEAR	RECIPIENT
1985	John M. Baker '64 James L. Mason '60 Ralph Vince H.A. (deceased)	2001	Donna B. Brown '72 Fr. Gerard M. Gonda, OSB '76 John J. Pokorny '37 (deceased) Charles J. Prochaska, M.D. '31 (deceased) Robert T. Sullens, DBA '53
1986	Thomas M. Gibbons '49 J. Joseph Whelan '65	2002	Rev. Casimir R. Bukala, S.J. '54, '55G Gerald J. Schweickert, Ph.D. '60 Robert Sly, M.D. '42 (deceased) The Hon. Pauline H. Tarver '75 COL. Carl Walz, USAF '79G
1987	Kenneth R. Callahan '50, D.M.D. Rev. Howard J. Kerner, S.J., H.A. (deceased) Charles A. Muer '59 (deceased) John T. Reali '58	2003	Charles W. Heaton '38 (deceased) William F. Sweeney '48 George F. Wasmer '58 Martha A. Walther '76
1988	Edward D. Dickson '73 John A. Morley '55 (deceased)	2004	Albert J. DeGulis '56 The Most Rev. A. Edward Pevec D.D. '56 Donald F. Kuratko, Ph.D. '74 Beverly G. Hawk, Ph.D. '75
1989	Leonard H. Calabrese '71, M.D. Michael A. Dwyer '37 (deceased)	2005	John M. Boler '56 John G. Breen '56 Leonard M. Calabrese '68 Mary Power Patton '83
1990	Michael W. Conway '64 James J. McDonough '55 Helen K. Weil '43 (deceased)	2006	Donald J. Coburn, M.D. '43 COL. Salvatore R. Felice (RET), USAR '57 Paul Kantz, Jr. '63 Molly G. Robinson '75 Rev. Joseph H. Callahan '79
1991	Thomas J. Gerst '61 Rev. Daniel T. Rice, SJ '40 (deceased) the Hon. Francis J. Talty '42 (deceased)	2007	Gerald J. Breen '68, '75G (deceased) Timothy J. Freeman '78 John F. Lewis '62 Vincent M. Panichi '57 Barbara S. Schubert '62, '67G, '80G
1992	Pierre "Pete" Diemer '43 John C. Durkin '61 Gene C. Zannoni '39 (deceased)	2008	Barbara O. Brown '82 Sr. Nancy J. Conway, CSJ '71 Richard M. Hamlin, Sr. '49 Michael L. Hardy '69 Jack T. Hearn '61, '64G
1993	John R. Cunin '50 (deceased) Ralph "Pete" French '34 (deceased) Elizabeth and Jack (deceased) Hissong '52	2009	Daniel C. Sussen '51 James D. Clark '57 Hon. Stanley J. Glod '58 Jerald J. Rachfal '60 Hon. Anne C. Conway '72
1994	Mary Ann Corrigan-Davis '75 Lawrence P. Kelley '36 J. Gordon Priemer '64	2010	Suzanne Schlichtman Greenberg '83 Carter F. Ham '76 James E. Kline '63 Gerald F. O'Connell '61 Rev. Wesley Toles '59
1995	James C. Boland '62 Gerald P. O'Malley '62 Rev. Joseph O. Schell, SJ, H.A. (deceased) Thomas M. Tully '59		
1996	Chester J. Gray '35 (deceased) Sally Kenny Griswold '76G Anthony F. Lang '60 Justin R. Noetzel '40		
1997	Leo J. Arbezniak '37 (deceased) Sr. Mary Fabian Catalano, OSU, H.A. '33, '39G (deceased) Richard L. Murphy '57		
1998	Sister Mary Assumpta, C.C.Sp. '73G Raymond E. Smiley '51		
1999	Allyn R. Adams '64 David P. Nichting '60, '68G Bruce E. Thompson '43		
2000	James P. Conway '50 (deceased) Richard J. Giffels '56 (deceased) Evelyn Jenkins Gunn '73G Donald E. McDonald '44		

ALUMNI GIVING, 1978 - 2010

Year after year, John Carroll graduates show their generosity and dedication to the university through their financial support of the annual fund, capital projects, and other leadership gift opportunities, such as endowed scholarships. Their support is the foundation for university advancement. Alumni/ae giving provides essential operating support to meet ongoing and recurring University needs such as student scholarships and loans, advances in academic programming, technology improvements, library expenses, student extracurricular activities, faculty and staff salaries, and maintenance of campus facilities and grounds.

The figures reported below represent the total in alumni/ae giving including corporate matching gifts generated during the University's fiscal year.

YEAR	AMOUNT CONTRIBUTED	PERCENT OF PARTICIPATION
1978-1979	\$ 277,754	16.4
1979-1980	320,653	19.3
1980-1981	385,632	17.6
1981-1982	446,042	18.5
1982-1983	517,623	19.4
1983-1984	614,000	22.4
1984-1985	801,045	17.4
1985-1986	1,003,785	29.4
1986-1987	1,137,210	29.5
1987-1988	1,060,547	25.8
1988-1989	1,251,060	26.0
1989-1990	1,530,100	25.3
1990-1991	1,786,000	27.0
1991-1992	1,904,280	29.0
1992-1993	2,100,623	28.5
1993-1994	2,967,264	19.5
1994-1995	3,836,835	25.0
1995-1996	4,029,705	24.9
1996-1997	4,277,352	25.0
1997-1998	4,307,214	25.1
1998-1999	4,996,461	24.9
1999-2000	8,244,490	14.0
2000-2001	17,744,651	18.1
2001-2002	5,226,317	21.8
2002-2003	4,651,142	17.8
2003-2004	11,658,608	25.3
2004-2005	5,307,364	15.7 *
2005-2006	5,198,703	15.0
2006-2007	6,110,218	15.2
2007-2008	6,215,529	14.5
2008-2009	4,895,753	15.0
2009-2010	4,977,894	16.6

*Participation based on living alumni with an undergraduate degree with a known address and who are solicitable, consistent with the definition used for U.S. News & World Report

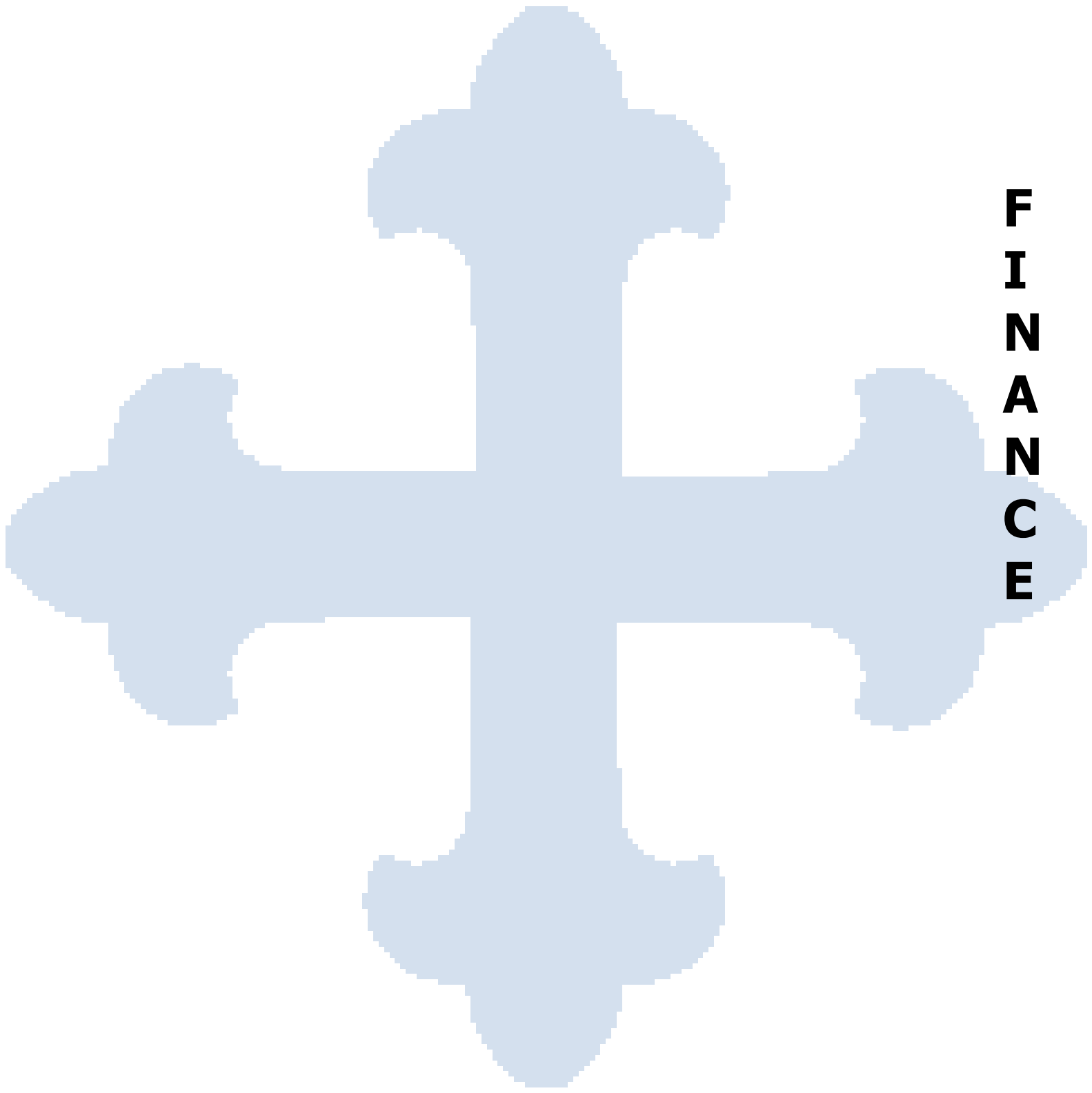

**F
I
N
A
N
C
E**

SUMMARY OF OPERATING REVENUE AND EXPENDITURES - UNRESTRICTED FUND
(In Thousands)

INCOME	<u>2000-01</u>	<u>2001-02</u>	<u>2002-03</u>	<u>2003-04</u>	<u>2004-05</u>	<u>2005-06</u>	<u>2006-07</u>	<u>2007-08</u>	<u>2008-09</u>	<u>2009-10</u>
Tuition and fees	\$63,242	\$68,050	\$71,715	\$76,564	\$78,998	\$81,903	\$83,517	\$85,783	\$93,014	\$91,445
Less: Scholarships & grants	<u>17,565</u>	<u>18,913</u>	<u>20,281</u>	<u>22,338</u>	<u>23,187</u>	<u>24,934</u>	<u>26,163</u>	<u>\$29,749</u>	<u>36,304</u>	<u>38,723</u>
Net Tuition and fees	45,677	49,137	51,434	54,226	55,811	56,969	57,354	56,034	56,710	52,722
Auxiliary Enterprises	14,374	14,871	15,213	15,903	13,254	13,279	13,390	13,394	14,738	14,802
Unrestricted Gifts										
Gifts	1,993	1,695	2,085	1,867	1,526	1,992	2,039	1,747	1,644	1,758
Contribution for quasi-endowment	281	77	84	126	63	559	1,247	251	129	415
Transfers made to quasi-endowment	<u>(281)</u>	<u>(77)</u>	<u>(84)</u>	<u>(126)</u>	<u>(63)</u>	<u>(559)</u>	<u>(1,247)</u>	<u>(251)</u>	<u>(129)</u>	<u>(415)</u>
	1,993	1,695	2,085	1,867	1,526	1,992	2,039	1,747	1,644	1,758
Investment and Other Income	4,444	4,003	3,871	3,960	4,024	4,695	4,966	5,120	4,526	3,506
Board Authorized quasi-endowment draws	-	-	1,200	600	600	-	-	750	1,100	1,400
TOTAL	<u>\$66,488</u>	<u>\$69,706</u>	<u>\$73,803</u>	<u>\$76,556</u>	<u>\$75,215</u>	<u>\$76,935</u>	<u>\$77,749</u>	<u>\$77,045</u>	<u>\$78,718</u>	<u>\$74,188</u>
EXPENDITURES										
Instructional	\$24,014	\$26,001	\$28,371	\$28,467	\$28,716	\$29,841	\$29,353	\$29,069	\$27,741	\$26,867
Library	2,706	2,877	2,994	3,082	2,680	2,870	2,881	3,026	3,005	2,803
Physical plant	5,267	5,961	6,025	7,347	7,005	7,401	7,805	7,800	7,784	6,602
Administrative and general	11,384	12,673	12,904	14,428	14,261	14,648	14,472	16,015	16,671	14,899
Information Technology	2,226	2,980	3,190	3,360	3,458	3,422	3,405	3,466	3,375	3,326
Student activities	2,756	2,889	2,829	2,618	2,659	2,962	2,943	3,082	3,053	2,944
Auxiliary enterprises	9,592	10,386	11,079	10,722	8,349	8,343	8,796	8,863	9,456	9,134
Debt service & Reserve for capital spending	4,423	4,718	6,196	6,450	7,527	7,405	7,367	7,321	7,285	7,306
TOTAL	<u>\$62,368</u>	<u>\$68,485</u>	<u>\$73,588</u>	<u>\$76,474</u>	<u>\$74,655</u>	<u>\$76,892</u>	<u>\$77,022</u>	<u>\$78,642</u>	<u>\$78,370</u>	<u>\$73,881</u>
Unrestricted Income (Deficit)	<u>\$4,120</u>	<u>\$1,221</u>	<u>\$215</u>	<u>\$82</u>	<u>\$560</u>	<u>\$43</u>	<u>\$727</u>	<u>(\$1,597)</u>	<u>\$348</u>	<u>\$307</u>

JOHN CARROLL UNIVERSITY AUDITED GIFT INCOME, 1998 - 2010

The figures below represent actual cash received and do not include pledges to be paid at a future time. Figures are reported on a fiscal year basis from June 1 to the following May 31. This report follows the standards established by the Council for Aid to Education in its annual survey "Voluntary Support of Education."

YEAR	ALUMNI	CORPORATIONS	FOUNDATIONS	JESUIT COMMUNITY	INDIVIDUALS*	OTHER ORGANIZATIONS**	TOTALS
1998-99	5,065,576	954,613	767,695	-0-	2,464,207	-----	9,252,091
1999-00	9,051,758	746,739	966,028	300,025	2,879,402	-----	13,943,952
2000-01	4,082,872	1,211,647	16,585,871	238,525	319,661	-----	22,438,576
2001-02	4,963,599	774,453	3,717,277	-0-	1,240,876	-----	10,696,205
2002-03	2,652,206	949,258	3,311,552	-0-	973,072	795,155	8,681,243
2003-04	6,581,556	2,055,280	6,233,700	-0-	1,961,200	1,455,203	18,286,939
2004-05	3,051,372	1,084,440	3,671,947	-0-	681,374	2,492,236	10,981,369
2005-06	3,451,913	1,074,755	1,849,337	-0-	721,636	1,712,812	8,810,453
2006-07	4,127,333	615,137	1,463,327	125,738	593,679	1,607,925	8,533,139
2007-08	4,681,896	603,686	1,195,465	70,000	697,857	861,628	8,110,532
2008-09	3,961,475	521,896	1,259,170	181,182	784,273	1,316,197	8,024,193
2009-10	4,615,655	242,386	695,931	92,706	992,872	1,911,234	8,550,784

*Individuals include non-alumni trustees, parents, and other friends.

**Includes Fundraising Consortia

NOTE: Beginning with 2005-06, gifts to Institute for Educational Renewal are excluded as are gifts/grants received from government entities.

ENDOWMENT, 1983 - 2010

Principal Balance of Endowment and Similar Funds

<u>As of May 31</u>	<u>Fair Market Value</u>
1983	\$ 12,842,026
1984	\$ 12,041,155
1985	\$ 15,544,605
1986	\$ 18,747,413
1987	\$ 20,931,363
1988	\$ 20,493,067
1989	\$ 23,867,847
1990	\$ 26,294,883
1991	\$ 30,525,241
1992	\$ 35,124,632
1993	\$ 50,021,878
1994	\$ 52,084,748
1995	\$ 60,035,315
1996	\$ 73,480,700
1997	\$ 97,973,569
1998	\$ 118,022,301
1999	\$ 131,513,052
2000	\$ 139,386,002
2001	\$ 139,791,261
2002	\$ 132,441,512
2003	\$ 122,445,761
2004	\$ 135,803,012
2005	\$ 142,389,730
2006	\$156,231,612
2007	\$179,534,053
2008	\$177,145,420
2009	\$131,423,642
2010	\$147,101,649

EDUCATIONAL, GENERAL, AND AUXILIARY EXPENDITURES: 2000 - 2001 and 2009 - 2010

2000 - 2001

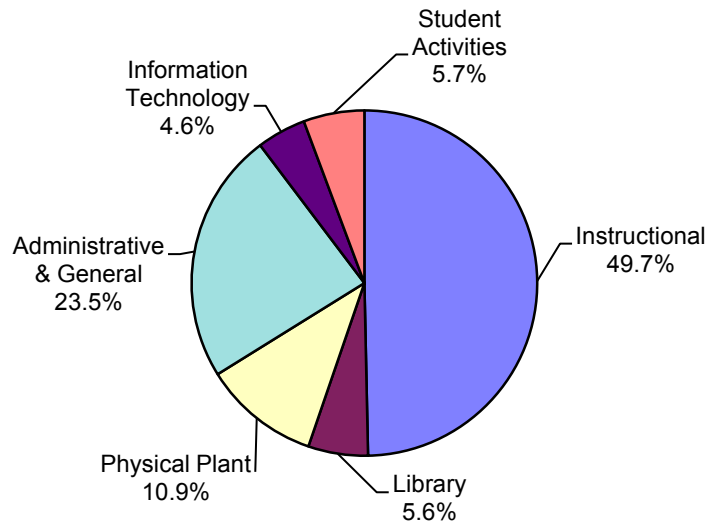

2009 - 2010

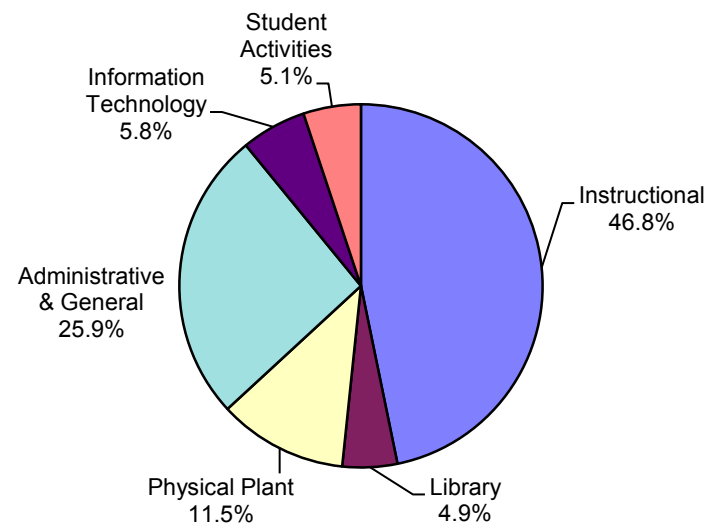



**L
I
B
R
A
R
Y**

GRASELLI LIBRARY HOLDINGS 1987 - 2010

Year	Books* (volumes)	Print Periodicals (subscriptions)	Microforms	Audio Visual	E-Journals (Cataloged titles)	E-Books	E-Other	Computer based Sources
1987-88	470,165	1,320	139,213	6,577	----	----	----	----
1988-89	481,259	1,387	143,358	6,985	----	----	----	----
1989-90	493,655	1,457	151,018	7,001	----	----	----	----
1990-91	506,441	1,605	158,001	7,152	----	----	----	----
1991-92	518,252	1,579	158,343	7,366	----	----	----	----
1992-93	533,899	1,620	164,737	7,595	----	----	----	----
1993-94	549,618	1,691	169,804	7,966	----	----	----	317
1994-95	564,640	1,831	176,034	8,128	----	----	----	427
1995-96	577,051	1,860	183,142	6,983	----	----	----	474
1996-97	595,719	2,064	190,805	7,576	----	----	----	506
1997-98	606,000	1,859	680,005	8,228	----	----	----	527
1998-99	616,000(app)	2,183	684,866	5,106	2,000	----	----	300
1999-00	620,000(app)	2,198	692,005	5,820	3,000	----	----	300(app)
2000-01	631,576	1,975	710,403	4,889	3,000	----	----	300(app)
2001-02	661,162	1,765	715,397	5,804	3,000	----	----	471
2002-03	683,927	1,662	720,599	7,123	5,585	----	----	1461
2003-04	719,554	1,639	725,462	7,840	4,934	----	----	17,900
2004-05	740,826	1,309	674,654	8,237	6,738	----	----	13,565
2005-06	751,046	1,305	678,794	8,203	6,836	----	----	15,900
2006-07	761,832	977	693,759	8,597	7,485	19,416	7,909	----
2007-08	766,051	893	697,132	8,954	7,655	23,373	8,237	----
2008-09	768,957	886	700,839	9,585	8,556	31,980	8,502	----
2009-10	774,513	840	701,043	9,669	10,438	65,740	8,703	---

* Includes bound periodicals

GRASELLI LIBRARY ACQUISITIONS, 1987 - 2010

Year	Books (cataloged items)	Items Withdrawn	Microforms	Audio Visual	E-Journals	E-Books	E-Other
1987-88	6,273	1,970	5,597	23	----	----	----
1988-89	5,911	1,142	4,142	408	----	----	----
1989-90	6,904	1,732	7,660	221	----	----	----
1990-91	8,252	*3,985	**6,983	211	----	----	----
1991-92	8,124	3,433	5,025	214	----	----	----
1992-93	8,171	974	6,394	229	----	----	----
1993-94	9,554	543	5,067	371	----	----	----
1994-95	10,010	2,337	6,230	445	----	----	----
1995-96	7,749	3,579	7,108	756	----	----	----
1996-97	9,254	668	7,663	625	----	----	----
1997-98	11,010	395	7,339	652	----	----	----
1998-99	10,257	271	6,527	818	----	----	----
1999-00	17,278	734	7,139	714	----	----	----
2000-01	10,209	645	18,398	567	----	----	----
2001-02	9,049	1,008	15,687	715	----	----	----
2002-03	23,244	1,461	5,906	664	----	----	----
2003-04	26,210	2,012	5,549	719	----	----	----
2004-05	19,832	1,153	4,579	397	----	----	----
2005-06	9,327	1,191	4,138	450	----	----	----
2006-07	10,786	4,030	4,965	394	21	0	37
2007-08	14,715	10,496	3,373	351	170	3,957	328
2008-09	10,718	7,812	3,707	631	901	8,607	265
2009-10	5,556	15,165	204	84	1,882	15,240	201

*Special weeding project, 1990-91

**Includes Magazine Collection

GRASELLI LIBRARY EXPENDITURES FOR LIBRARY MATERIALS
1987 - 2010

Year	Books (volumes)	Print Periodicals	Microforms	Audio Visual	Replacements	E-Journals	E-Books	E-Other	Computer based Sources
1987-88	177,222	177,079	5,398	5,786	1,200	----	----	----	----
1988-89	198,622	204,584	6,399	10,171	911	----	----	----	----
1989-90	173,391	211,824	17,173	13,696	790	----	----	----	----
1990-91	213,211	211,084	17,451	13,248	350	----	----	----	----
1991-92	275,124	225,628	20,538	13,379	815	----	----	----	----
1992-93	305,144	287,925	28,540	16,054	1,496	----	----	----	----
1993-94	345,663	218,069	51,434	32,957	3,159	----	----	----	52,820
1994-95	350,548	286,189	47,899	22,991	3,200	----	----	----	101,434
1995-96	402,936	266,592	57,949	33,332	3,200	----	----	----	106,792
1996-97	497,097	361,089	32,131	29,171	1,660	----	----	----	112,050
1997-98	446,950	382,335	19,189	29,229	890	----	----	----	133,731
1998-99	507,233	376,695	14,052	35,008	1,667	----	----	----	83,567
1999-00	428,738	411,531	47,945	24,195	4,543	----	----	----	107,073
2000-01	406,965	444,544	15,762	33,698	2,326	----	----	----	196,698
2001-02	476,816	374,832	15,595	22,521	2,501	----	----	----	271,845
2002-03	307,576	473,314	17,155	34,119	3,170	----	----	----	340,499
2003-04	396,219	388,882	19,006	32,198	4,113	----	----	----	321,205
2004-05	200,175	664,159	15,842	21,547	3,001	----	----	----	138,469
2005-06	304,175	263,707	16,789	17,115	5,844	----	----	----	460,141
2006-07	268,239	191,118	17,605	17,901	2,302	269,719	0	293,853	----
2007-08	271,096	421,957	18,418	831	4,685	254,401	12,675	25,609	----
2008-09	218,500	210,085	26,691	23,917	3,923	400,732	61,826	139,577	----
2009-10	181,313	211,071	20,720	14,508	1,574	382,295	4,586	252,639	----

**GRASELLI LIBRARY
CIRCULATION AND USAGE STATISTICS**

Year	Books Circulated	Reserve Collection	Print Reserve Collection	Electronic Reserve Collection	Reference Questions Answered	Library Instruction Classes	Students in Library Instr. Classes
1987-88	42,336	8,823	----	----	----	----	----
1988-89	43,416	9,202	----	----	----	----	----
1989-90	41,806	10,612	----	----	----	----	----
1990-91	42,504	11,407	----	----	----	----	----
1991-92	43,446	12,477 (app)	----	----	----	----	----
1992-93	49,128	9,072	----	----	----	----	----
1993-94	52,312	6,747	----	----	----	----	----
1994-95	49,331	11,815	----	----	----	----	----
1995-96	63,215	11,560	----	----	----	----	----
1996-97	69,596	8,686	----	----	----	----	----
1997-98	63,923	11,000	----	----	23,880	131	2,490
1998-99	47,683	11,847	----	----	20,629	99	1,920
1999-00	49,112	11,957	----	----	19,209	81	2,275
2000-01	44,464	10,138	----	----	20,078	84	2,345
2001-02	38,817	13,578	----	----	15,679	74	2,177
2002-03	45,634	10,226	----	----	14,921	93	1,872
2003-04	63,901	15,028	----	----	15,891	84	1,677
2004-05	58,671	14,460	----	----	17,166	81	1,303
2005-06	59,065	12,166	----	----	17,350	102	1,565
2006-07	47,131	----	2,406	14,127	13,150	88	1,158
2007-08	41,429	----	2,596	5,876	11,882	78	859
2008-09	41,598	----	6,454	6,109	10,852	96	1,059
2009-10	38,202	----	3,253	10,508	9,828	73	1,041

JOHN CARROLL UNIVERSITY QUICK REFERENCE

Founded in 1886 One of 28 Jesuit colleges and universities in the United States

President: Rev. Robert L. Niehoff, S.J.

Chair of the Board of Directors: Mr. David W. Short '81

Basic Carnegie Classification (2005 Edition) Master's L: Master's Colleges and Universities (larger

Number of bachelor degree majors offered: 44

Number of master degree programs offered: 22

2010-11 DEGREES AWARDED:	Bachelors	658
(IPEDS Reported)	Masters	255

ACADEMIC YEAR 2010-11 TUITION

Undergraduate Full-time	\$29,250
Undergraduate Part-time	\$890 per credit hour
Graduate Arts and Sciences	\$675 per credit hour
Graduate Business	\$830 per credit hour

ACADEMIC YEAR 2010-2011 ROOM & BOARD \$8,750

FALL 2010 ENROLLMENT (End of First Week)

Undergraduate total	2,968
Graduate total	724
Total University	<u>3,692</u>

Full-time Undergraduate Degree Seeking	2,868
Freshman Class	703

FALL 2010 FTE (FULL-TIME EQUIVALENT) ENROLLMENT

Undergraduate	3,041 (15 cr hr per FTE)
Graduate	531 (9 cr hr per FTE)
Total	<u>3,572</u>

FALL 2010 FACULTY HEADCOUNT

Full-time	205
Part-time	165
Total	<u>370</u>

FALL 2010 STUDENT/FACULTY RATIO 14:1

TOTAL LIVING ALUMNI 39,204 (Fall 2010)

ENDOWMENT (Market Value 5/31/10) \$147,101,649

MISSION STATEMENT

As a Jesuit Catholic university,
John Carroll inspires individuals
to excel in learning, leadership, and
service in the region and in the world.

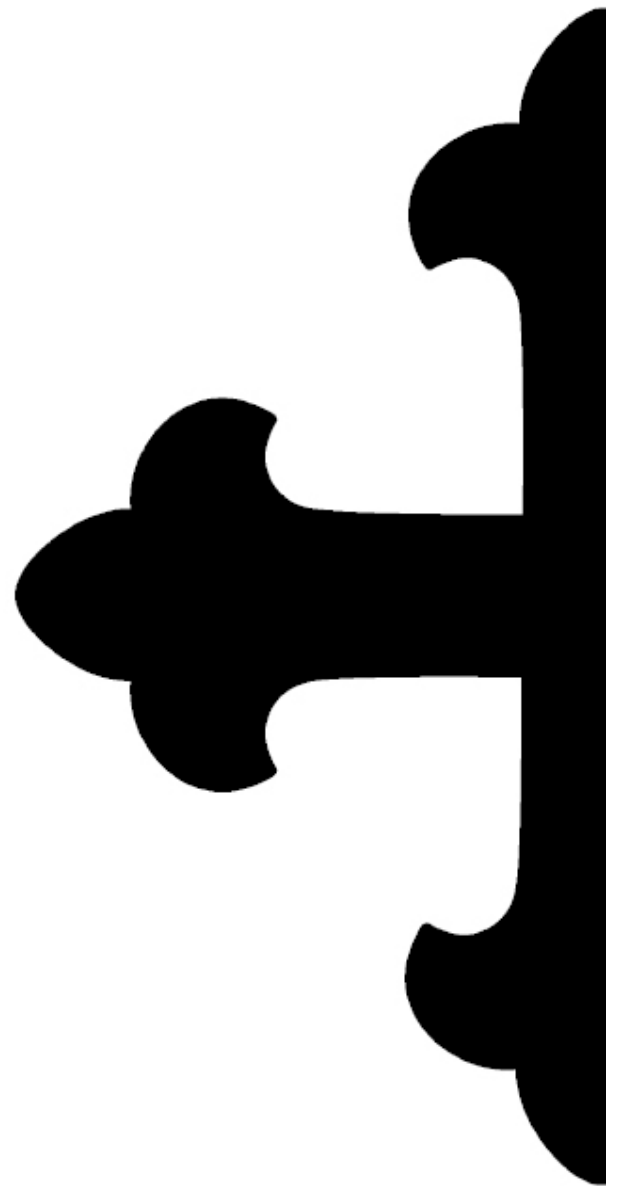

JOHN CARROLL UNIVERSITY
20700 NORTH PARK BOULEVARD
UNIVERSITY HEIGHTS, OHIO 44118
WWW.JCU.EDU